

Slide

2D limit equilibrium slope stability
for soil and rock slopes

User's Guide

© 1989 - 2002 Rocscience Inc.

Table of Contents

Introduction	1
<hr/>	
Slope Stability Analysis	1
Groundwater Analysis	2
SLIDE Documentation	2
Tutorials	2
Reference	4
Verification	4
PDF Files	5
Quick Start Tutorial	7
<hr/>	
Model	8
Limits	8
Project Settings	9
Entering Boundaries	10
Slip Surfaces	12
Auto Grid	12
Slope Limits	14
Surface Options	17
Properties	18
Analysis Methods	19
Compute	20
Interpret	21
Global Minimum Slip Surfaces	22
Viewing Minimum Surfaces	24
Viewing All Surfaces	25
Filter Surfaces	26
Data Tips	27
Info Viewer	29
Drawing Tools	30
Editing Drawing Tools	32

Saving Drawing Tools	33
Exporting Images.....	34
Export Image.....	34
Copy to Clipboard	34
Black and White Images (Grayscale).....	34

Materials & Loading Tutorial 37

Model	38
Limits	38
Project Settings.....	39
Entering Boundaries	40
Add Material Boundaries.....	40
Add Water Table	42
Add Distributed Load	43
Slip Surfaces.....	44
Properties	46
Assigning Properties	48
Compute	49
Interpret	50
What is a Query?	52
Add Query.....	53
Graph Query	54
More Query Shortcuts	55
Customizing a Graph	56
Show Slices	57
Query Slice Data.....	58
Deleting Queries.....	60
Graph SF along Slope	61
Additional Exercises	62
Other Search Methods.....	63
Maximum Data Output Option	63

Non-Circular Surfaces Tutorial 65

Model	66
Surface Options	67

Block Search..... 68
Compute..... 71
Interpret..... 72
 Graph Query 75
Model 77
 Pseudo-Random Surfaces..... 78
Compute..... 78
Interpret..... 79

Composite Surfaces Tutorial 81

Model 82
 Surface Options 83
 What is a Composite Surface? 83
 Editing Boundaries..... 85
 Right Click Shortcuts..... 85
Compute 87
Interpret..... 88
Model 91
Compute..... 92
Interpret..... 92
Auto Refine Search Method..... 94

Water Pressure Grid Tutorial 99

Model 100
 Limits 100
 Project Settings..... 101
 Add External Boundary..... 102
 Adding a Water Pressure Grid..... 102
 Defining Poned Water..... 106
 Add Water Table 107
 Slip Surfaces..... 109
 Properties 110
Compute 112
Interpret..... 113
 Add Query..... 117

Graph Pore Pressure	117
Acknowledgements.....	119
Additional Exercises	120
Ponded Water (variation 1).....	120
Ponded Water as a No Strength Material	121

Support Tutorial 123

Model.....	124
Limits	124
Project Settings.....	125
Add External Boundary.....	126
Slip Surfaces.....	126
Properties	128
Compute.....	129
Interpret.....	129
Model.....	131
Add Support Pattern	131
Support Properties.....	133
Compute.....	134
Interpret.....	135
Show Support Forces	142
Overview of Support Implementation in SLIDE	144
Intersection with Slip Surface	144
Location of Applied Support Force	145
Orientation of Applied Support Force	145
Magnitude of Applied Support Force	146
Active vs. Passive Support	146

Groundwater Analysis Overview 149

Introduction.....	149
Groundwater Modeling	150
Project Settings.....	151
Groundwater Analysis Mode.....	152
Boundaries.....	152
Meshing	153

Boundary Conditions 153
 Hydraulic Properties 154
Groundwater Compute..... 155
Groundwater Interpret..... 156

Groundwater Tutorial 157

Model 158
 Project Settings..... 158
 Boundary Editing 160
 Groundwater Analysis Mode..... 161
 Meshing 162
 Boundary Conditions 163
 Hydraulic Properties 166
Compute (groundwater)..... 167
Interpret (groundwater)..... 168
 Water Table 169
 Flow Vectors 170
 Flow Lines..... 171
 Iso-Lines 173
 Queries 174
 Data Tips Query 176
Model 178
Compute 178
Interpret 179
Unsaturated Shear Strength 184

More Groundwater Examples 187

Introduction

SLIDE is a 2D slope stability program for evaluating the safety factor of circular or non-circular failure surfaces in soil or rock slopes. SLIDE is very simple to use, and yet complex models can be created and analyzed quickly and easily. External loading, groundwater and support can all be modeled in a variety of ways.

Slope Stability Analysis

SLIDE analyzes the stability of slip surfaces using vertical slice limit equilibrium methods. Individual slip surfaces can be analyzed, or search methods can be applied to locate the critical slip surface for a given slope.

Features include:

- Critical surface search for circular or non-circular slip surfaces
- Analysis methods include Bishop, Janbu, Spencer, GLE.
- Multiple materials. Anisotropic, non-linear Mohr-Coulomb materials, and other strength models.
- Groundwater – piezo surfaces, Ru factors, pore pressure grids, or steady state groundwater analysis (see below)
- Tension crack (dry or water filled)
- External loading – line, distributed or seismic
- Support – soil nails, tiebacks, geotextiles, piles. Infinite strength (slip surface exclusion) zones
- View any or all surfaces generated by search
- Detailed analysis results can be plotted for individual slip surfaces

Groundwater Analysis

As of SLIDE version 4.0, a complete steady state groundwater modeling, analysis and data interpretation program, is built right in to the SLIDE program.

The Groundwater Analysis in SLIDE allows the user to easily define and analyze a groundwater problem, using the same model as for the slope stability problem. The boundaries of the problem only need to be defined once, and will be used for both the groundwater analysis and the slope stability analysis.

See the groundwater analysis tutorials at the end of this manual, for information.

SLIDE Documentation

The documentation for the SLIDE program is organized into 3 sections:

1. Tutorials (User's Guide)
2. Reference (Help system)
3. Verification.

Tutorials

Tutorials are found in the SLIDE User's Guide, the manual you are now reading. The SLIDE User's Guide consists of the following tutorials.

- The first six tutorials deal with different aspects of slope stability analysis.
- The last two tutorials explain how to carry out a groundwater analysis with SLIDE, and how it is integrated with the slope stability analysis.

FILES	DESCRIPTION
tutorial1 .sli	Quick Start Tutorial – a simple tutorial which will get the user familiar with the basic modeling and data interpretation features of SLIDE.
tutorial2 .sli	Materials / Loading Tutorial – introduction to the use of multiple materials and external loads, using a slope model with a weak layer.
tutorial3 .sli	Non-Circular Surfaces Tutorial – a non-circular surface search is performed, using the same model as tutorial 2.
tutorial4 .sli	Composite Surfaces Tutorial – a composite circular / non-circular surface search is performed, using a modified version of the tutorial 2 model.
tutorial5 .sli	Water Pressure Grid Tutorial – how to model water pressure using a water pressure grid.
tutorial6 .sli	Support Tutorial – how support can be modeled in SLIDE.
(none)	Groundwater Overview – an overview of the procedure used to carry out a groundwater analysis with SLIDE.
tutorial7 .sli	Groundwater Tutorial – a simple groundwater analysis, using the same model as tutorial 5. The slope stability analysis is re-run, and results compared with tutorial 5.

It is recommended that the user follow the step-by-step instructions to create the models themselves. If the user wishes to skip the modeling process, the finished product of each tutorial can be found in the **EXAMPLES** folder in your **SLIDE** installation folder, in the files indicated.

For information on any **SLIDE** options which are not covered in the **SLIDE** tutorials, consult the **SLIDE** Help system.

Reference

Detailed reference information on all of the options in the **SLIDE** program is found in the **SLIDE** Help system. To access the Help system:

Select: Help → Help Topics

in either the **SLIDE** Model or **SLIDE** Interpret programs.

If you wish to have a paper copy of the **SLIDE** reference information, PDF documents are available, which can be printed. See below for details.

Verification

Verification examples are documented in the **SLIDE** Verification Manual, and the Groundwater Verification Manual. These are both available as PDF files. See below for details.

The verification model files can be found in the **SLIDE** **VERIFICATION** and **GROUNDWATER VERIFICATION** sub-folders, in the **EXAMPLES** folder in your **SLIDE** installation folder.

PDF Files

The SLIDE Tutorial, Model Reference, Interpret Reference, and Verification documents are all available as PDF (portable document format) files.

- The PDF documents can be found in the Manuals folder in your SLIDE installation folder.
- They can also be accessed through the Windows Start menu (Start -> Programs -> Rocscience -> Slide -> Manuals), or while you are running SLIDE, through the SLIDE Help menu.
- The PDF documents can also be downloaded from our website www.rocscience.com.

PDF files are viewed with Adobe Acrobat reader. The PDF documents can be printed, if you wish to have paper copies of the SLIDE Reference or Verification documentation.

Quick Start Tutorial

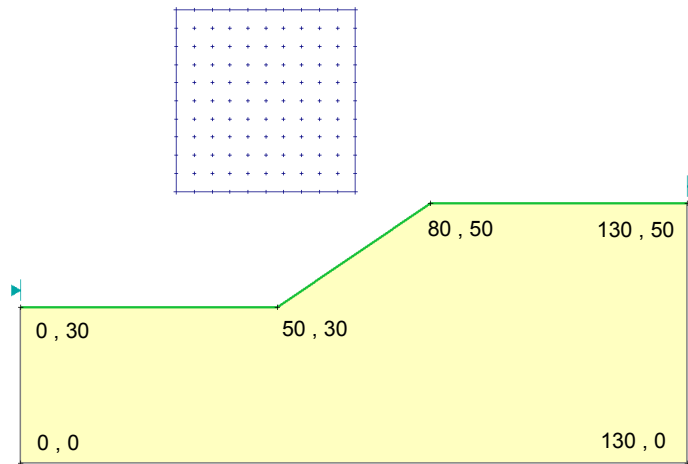

This “quick start” tutorial will demonstrate some of the basic features of SLIDE using the simple model shown above, and show how quickly and easily a model can be created and analyzed with SLIDE.

MODEL FEATURES:

- homogeneous, single material slope
- no water pressure (dry)
- circular slip surface search (Grid Search)

NOTE: the finished product of this tutorial can be found in the **tutorial1.sli** data file, which you should find in the **EXAMPLES** folder in your SLIDE installation folder.

Model

If you have not already done so, run the SLIDE MODEL program by double-clicking on the SLIDE icon in your installation folder. Or from the Start menu, select Programs → Rocscience → Slide → Slide.

If the SLIDE application window is not already maximized, maximize it now, so that the full screen is available for viewing the model.

Note that when the SLIDE MODEL program is started, a new blank document is already opened, allowing you to begin creating a model immediately.

Limits

Let's first set the limits of the drawing region, so that we can see the model being created as we enter the geometry.

Select: View → Limits

Enter the following minimum and maximum x-y coordinates in the View Limits dialog. Select OK.

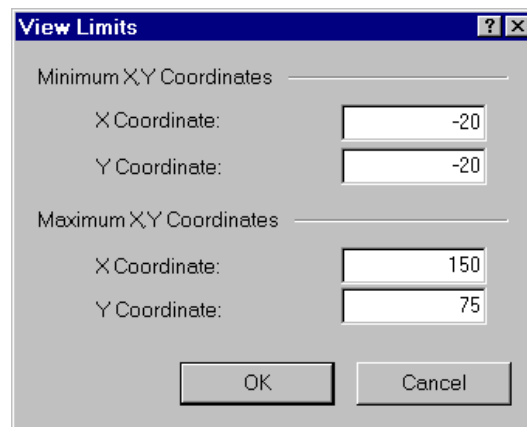

Figure 1-1: View Limits dialog.

These limits will approximately center the model in the drawing region, when you enter it as described below.

Project Settings

Although we do not need to set any Project Settings for this tutorial, let's briefly examine the Project Settings dialog.



Select: Analysis → Project Settings

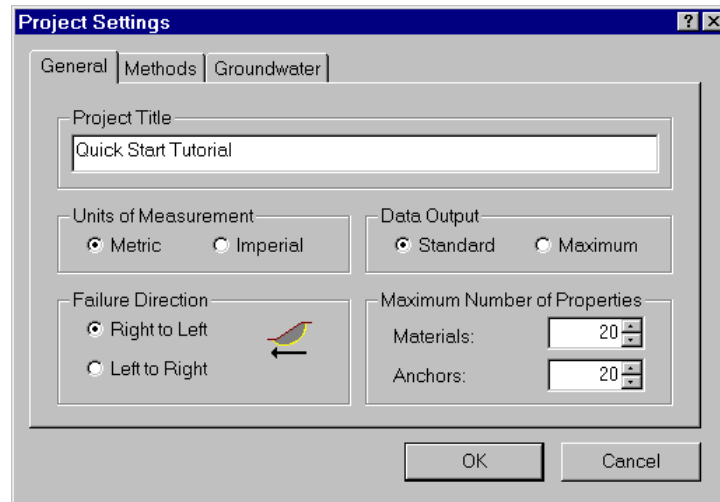

Figure 1-2: Project Settings dialog.

Various important modeling and analysis options are set in the Project Settings dialog, including Failure Direction, Units of Measurement, Analysis Methods and Groundwater Method.

We will be using all of the default selections in Project Settings, however, you may enter a Project Title – Quick Start Tutorial. Select OK.

Entering Boundaries

The first boundary that must be defined for every SLIDE model, is the EXTERNAL BOUNDARY.

An EXTERNAL BOUNDARY must be defined for every SLIDE model.

The External Boundary in SLIDE is a closed polyline encompassing the soil region you wish to analyze. In general:

- The upper segments of the External Boundary represent the slope surface you are analyzing.
- The left, right and lower extents of the External Boundary are arbitrary, and can be extended as far out as the user deems necessary for a complete analysis of the problem.

To add the External Boundary, select Add External Boundary from the toolbar or the Boundaries menu.



Select: Boundaries → Add External Boundary

Enter the following coordinates in the prompt line at the bottom right of the screen.

```
Enter vertex [esc=quit]: 0 0
Enter vertex [u=undo,esc=quit]: 130 0
Enter vertex [u=undo,esc=quit]: 130 50
Enter vertex [c=close,u=undo,esc=quit]: 80 50
Enter vertex [c=close,u=undo,esc=quit]: 50 30
Enter vertex [c=close,u=undo,esc=quit]: 0 30
Enter vertex [c=close,u=undo,esc=quit]: c
```

Note that entering *c* after the last vertex has been entered, automatically connects the first and last vertices (closes the boundary), and exits the Add External Boundary option.

Your screen should now look as follows:

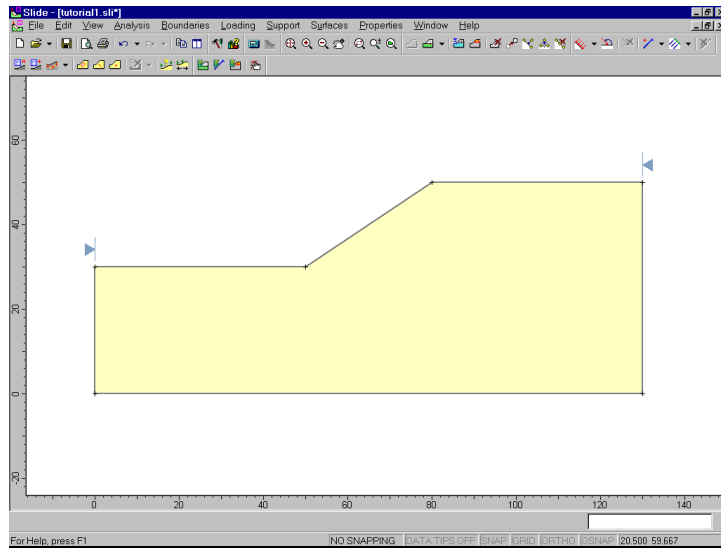

Figure 1-3: External Boundary is created.

Note:

- Boundaries can also be entered graphically in SLIDE, by simply clicking the left mouse button at the desired coordinates.
- The Snap options can be used for entering exact coordinates graphically. See the SLIDE Help system for information about the Snap options.
- Any combination of graphical and prompt line entry can be used to enter boundary vertices.

Slip Surfaces

SLIDE can analyze the stability of either circular or non-circular slip surfaces. Individual surfaces can be analyzed, or a critical surface search can be performed, to attempt to find the slip surface with the lowest factor of safety.

In this “quick start” tutorial, we will perform a critical surface search, for circular slip surfaces. In SLIDE, there are 3 Search Methods available for circular slip surfaces:

- Grid Search, Slope Search or Auto Refine Search.

We will use the Grid Search, which is the default method. A Grid Search requires a grid of slip centers.

Auto Grid

Slip center grids can be user-defined (Add Grid option) or automatically created by SLIDE (Auto Grid option). For this tutorial we will use the Auto Grid option.



Select: Surfaces → Auto Grid

You will see the Grid Spacing dialog. We will use the default number of intervals (20 x 20), so just select OK, and the grid will be created.

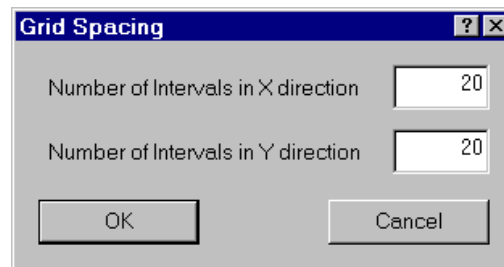

Figure 1-4: Grid Spacing dialog.

NOTE: By default, the actual locations of the slip centers within the grid are not displayed. You can turn them on in the Display Options dialog. Right-click the mouse and select Display Options from the popup menu. Check the Grid Points option, and select Close. Your screen should look as follows.

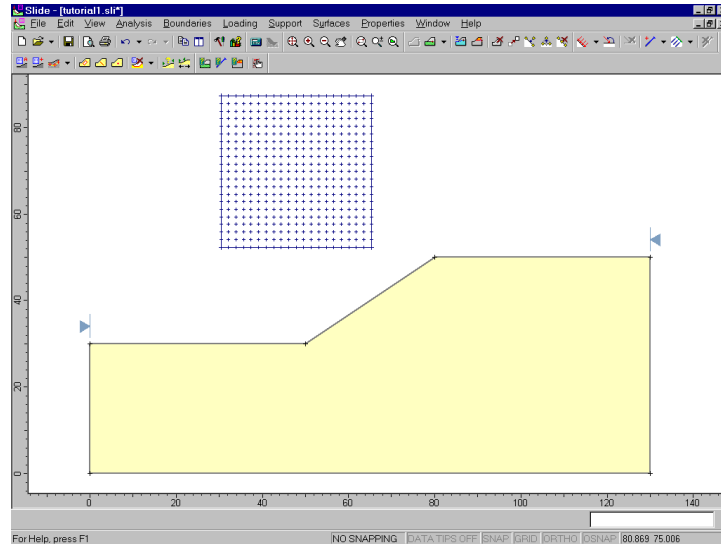

Figure 1-5: Slip center grid created with Auto Grid.

Note that the 20 x 20 grid interval spacing actually gives a grid of $21 \times 21 = 441$ slip centers.

Each center in a slip center grid, represents the center of rotation of a series of slip circles. SLIDE automatically determines the circle radii at each grid point, based on the Slope Limits, and the Radius Increment. The Radius Increment, entered in the Surface Options dialog, determines the number of circles generated at each grid point.

How SLIDE performs a circular surface search, using the Slope Limits and the Radius Increment, is discussed in the next section.

Slope Limits

When you created the External Boundary, you will notice the two triangular markers displayed at the left and right limits of the upper surface of the External Boundary. These are the Slope Limits.

The Slope Limits are automatically calculated by SLIDE as soon as the External Boundary is created, or whenever editing operations (eg. moving vertices) are performed on the External Boundary.

The Slope Limits serve two purposes in a SLIDE circular surface analysis:

1. **FILTERING** – All slip surfaces must intersect the External Boundary, within the Slope Limits. If the start and end points of a slip surface are NOT within the Slope Limits, then the slip surface is discarded (ie. not analyzed). See Figure 1-6.

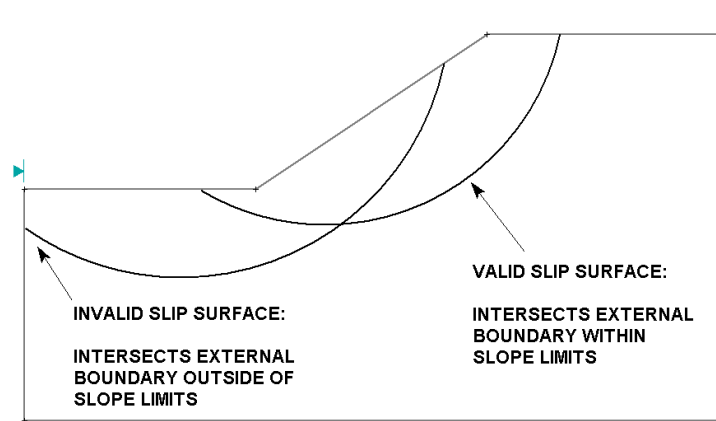

Figure 1-6: Slope Limits filtering for valid surfaces.

2. **CIRCLE GENERATION** – The sections of the External Boundary between the Slope Limits define the slope surface to be analyzed. The slope surface is used to generate the slip circles for a Grid Search, as follows:

- For each slip center grid point, suitable Minimum and Maximum radii are determined, based on the distances from the slip center to the slope surface, as shown in Figure 1-7.
- The Radius Increment is then used to determine the number of slip circles generated between the minimum and maximum radii circles at each grid point.

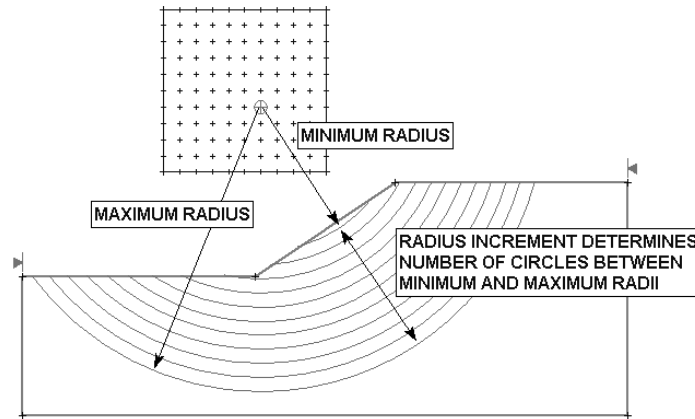

Figure 1-7: Method of slip circle generation for Grid Search, using Slope Limits and Radius Increment.

NOTE:

- The Radius Increment is the number of *intervals* between the minimum and maximum circle radii at each grid point. Therefore the number of slip circles generated at each grid point is equal to the Radius Increment + 1.
- The **total** number of slip circles generated by a Grid Search, is therefore = (Radius Increment + 1) x (total # of grid slip centers). For this example, this equals $11 \times 21 \times 21 = 4851$ slip circles.

Changing the Slope Limits

The default Slope Limits calculated by SLIDE will, in general, give the maximum coverage for a Grid Search. If you wish to narrow the Grid Search to more specific areas of the model, the Slope Limits can be customized with the Define Limits dialog.



Select: Surfaces → Slope Limits → Define Limits

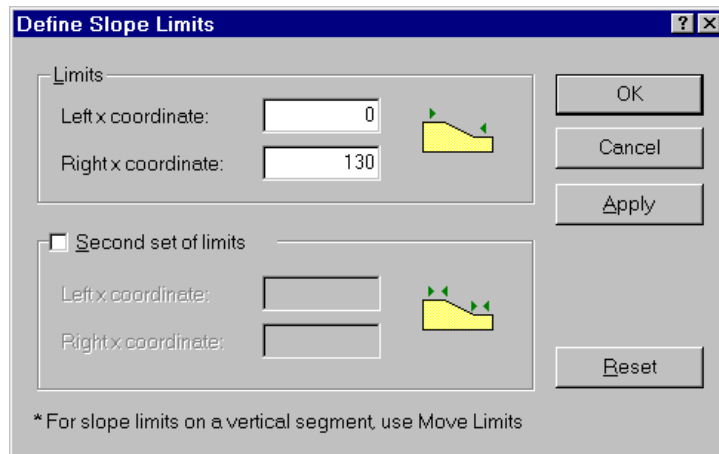

Figure 1-8: Define Slope Limits dialog.

The Define Slope Limits dialog allows the user to customize the left and right Slope Limits, or even to define two sets of limits (eg. to define allowable ranges for slip surface starting and ending points).

We are using the default Slope Limits for this tutorial, however, it is suggested that the user experiment with different Slope Limits, after completing this tutorial.

Select Cancel in the Define Slope Limits dialog.

NOTE: the Slope Limits can also be moved graphically, using the mouse, with the Move Limits option.

Surface Options

Let's take a look at the Surface Options dialog.

Select: Surfaces → Surface Options

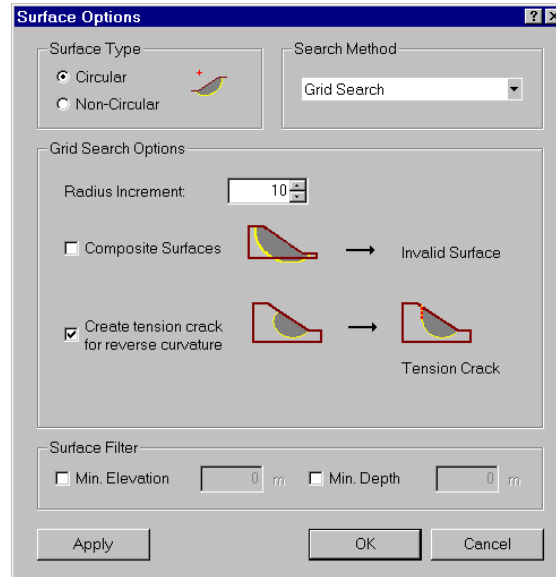

Figure 1-9: Surface Options dialog.

Note:

- The default Surface Type is Circular, which is what we are using for this tutorial.
- The Radius Increment used for the Grid Search, is entered in this dialog.
- The Composite Surfaces option is discussed in the Composite Surfaces Tutorial.

We are using the default Surface Options, so select Cancel in the Surface Options dialog.

Properties

Now let's define the material properties.

Select: Properties → Define Materials

In the Define Material Properties dialog, enter the following parameters, with the first (default) tab selected.



- ✓ Enter:
- ✓ Name = soil 1
- ✓ Unit Weight = 19
Strength Type = Mohr-Coul
- ✓ Cohesion = 5
- ✓ Phi = 30
- Water Surface = None

Figure 1-10: Define Material Properties dialog.

When you are finished entering properties, select OK.

NOTE: Since we are dealing with a single material model, and since you entered properties with the first (default) tab selected, you do not have to Assign these properties to the model. SLIDE automatically assigns the default properties (ie. the properties of the first material in the Define Material Properties dialog) for you.

(Remember that when you created the External Boundary, the area inside the boundary was automatically filled with the colour of the first material in the Define Material Properties dialog. This represents the default property assignment.)

For multiple material models, it is necessary for the user to assign properties with the Assign Properties option. We will deal with assigning properties in Tutorial 2.

Analysis Methods

Before we run the analysis, let's examine the Analysis Methods that are available in SLIDE.



Select: Analysis → Project Settings

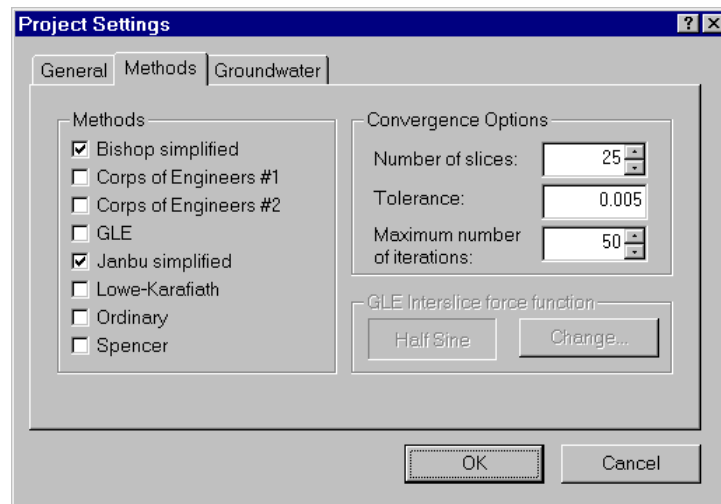

Figure 1-11: Analysis Methods dialog.

Select the Methods tab in the Project Settings dialog.

By default, Bishop and Janbu limit equilibrium analysis methods, are the selected Analysis Methods.

However, the user may select any or all analysis methods, and all selected methods will be run when Compute is selected. See the SLIDE Help system for information about the different analysis methods, and the assumptions used in each.

For this tutorial, we will only use the default analysis methods – Bishop and Janbu. Select Cancel in the Project Settings dialog.

We are now finished with the modeling, and can proceed to run the analysis and interpret the results.

Compute

Before you analyze your model, save it as a file called **quick.sli**. (SLIDE model files have a .SLI filename extension).



Select: File → Save

Use the Save As dialog to save the file. You are now ready to run the analysis.



Select: Analysis → Compute

The SLIDE COMPUTE engine will proceed in running the analysis. This should only take a few seconds. When completed, you are ready to view the results in INTERPRET.

Interpret



To view the results of the analysis:

Select: Analysis → Interpret

This will start the SLIDE INTERPRET program. You should see the following figure:

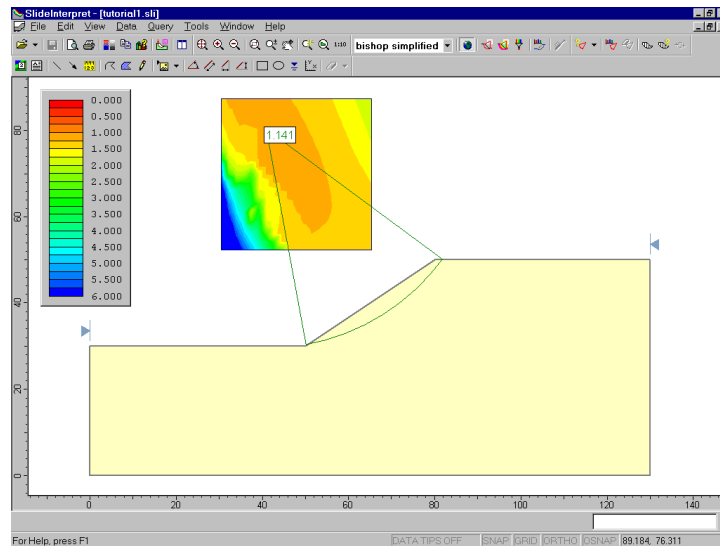

Figure 1-12: Results of Grid Search.

By default, when a computed file is first opened in the SLIDE INTERPRETER, you will always see:

- The Global Minimum slip surface, for the BISHOP Simplified analysis method (if a Bishop analysis was run)
- If a Grid Search has been performed, you will see contours of safety factor in the slip center grid. The contours are based on the MINIMUM calculated safety factor at each grid slip center.

It is very important to note the following –

- The term “Global Minimum” should be used with caution. The Global Minimum surfaces displayed after an analysis, are only as good as your search techniques, and may not necessarily be the lowest possible safety factor surfaces for a given model. Depending on your search methods and parameters, **SURFACES WITH LOWER SAFETY FACTORS MAY EXIST!!!** (For example, grid location, grid interval spacing, Radius Increment and Slope Limits, will all affect the results of the Grid Search.)

Also note –

- In the current example, for the Bishop and Janbu analysis methods, the Global Minimum surface is the same for both methods. **HOWEVER, IN GENERAL, THE GLOBAL MINIMUM SURFACE FOR EACH ANALYSIS METHOD, WILL NOT NECESSARILY BE THE SAME SURFACE!!!**

The display of the Global Minimum surface, may be toggled on or off by selecting the Global Minimum option from the toolbar or the Data menu.



Select: Data → Global Minimum

The Global Minimum is hidden.

Select: Data → Global Minimum

The Global Minimum is displayed.

Viewing Minimum Surfaces

Remember that the Grid Search is performed by generating circles of different radii at each grid point in a slip center grid.

To view the minimum safety factor surfaces generated AT EACH GRID POINT, select the Minimum Surfaces option in the toolbar or the Data menu.



Select: Data → Minimum Surfaces

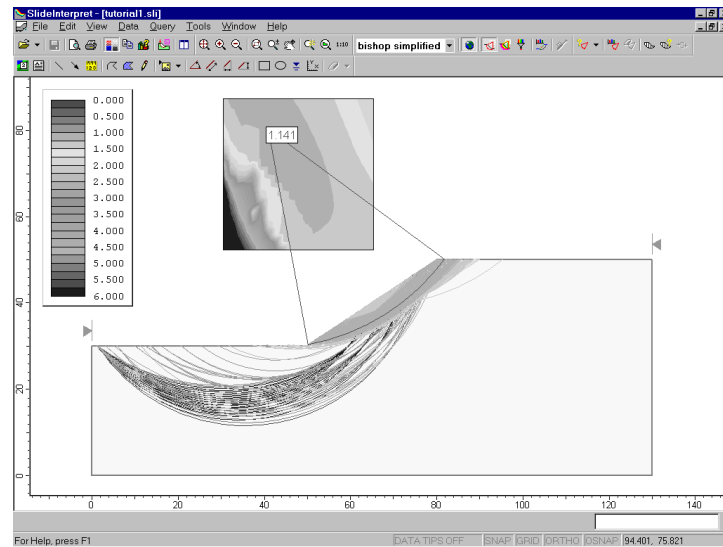

Figure 1-13: Circular surface search – Minimum Surfaces shown.

As shown in Figure 1-13, SLIDE will draw the minimum slip surfaces, with colours corresponding to the safety factor contours in the grid, and in the legend (visible in the upper left corner).

Again, as with the Global Minimum, note that the Minimum Surfaces correspond to the currently selected analysis method. (ie. if you select different analysis methods, you may see different surfaces displayed).

Viewing All Surfaces

To view ALL valid slip surfaces generated by the analysis, select the All Surfaces option from the toolbar or the Data menu.



Select: Data → All Surfaces

Again, note that the slip surfaces are colour coded according to safety factor, and that safety factors will vary according to the analysis method chosen.

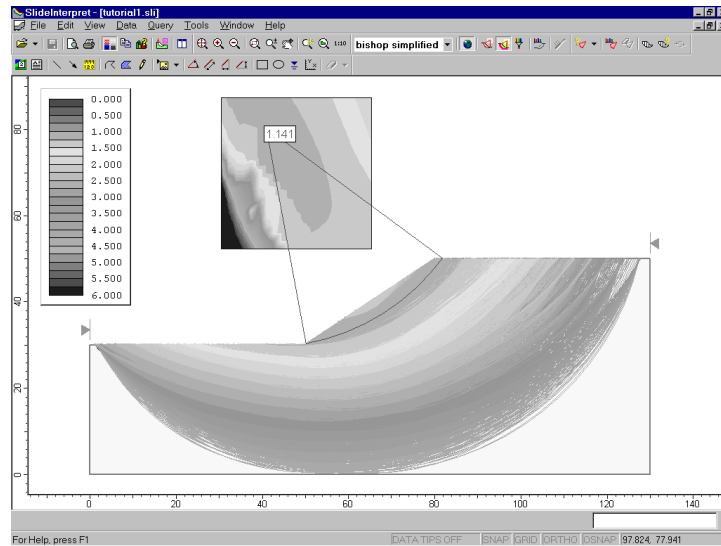

Figure 1-14: Circular surface search – All Surfaces shown.

NOTE: since the slip surfaces overlap, SLIDE draws the slip surfaces starting with the **HIGHEST** safety factors, and ending with the **LOWEST** safety factors, so that the slip surfaces with the lowest safety factors are always visible (ie. they are drawn last).

The All Surfaces option is very useful for visualizing all of the valid surfaces generated by your analysis. It may indicate:

- areas in which to concentrate a search, in order to find a lower Global Minimum, using some of the various techniques provided in SLIDE. For example, customizing the Slope Limits, as discussed earlier in this tutorial, or using the Focus Search options in the Surfaces menu.
- areas which have been insufficiently covered by the search, again, necessitating a change in the search parameters (eg. location of the slip center grid, or a larger value of Radius Increment).

Filter Surfaces

When displaying either the Minimum Surfaces, or All Surfaces, as described above, you can filter the surfaces you would like displayed, using the Filter Surfaces option in the toolbar or the Data menu.



Select: Data → Filter Surfaces

Figure 1-15: Filter Surfaces option.

Filtering can be done by safety factor, or by a specified number of lowest surfaces (eg. the 10 lowest safety factor surfaces). To see the results of applying the filter parameters, without closing the dialog, use the Apply button.

For example, select the “Surfaces with a factor of safety below” option. Leave the default safety factor value of 2. Select the Apply button. Only surfaces with a factor of safety less than 2 are now displayed. Select OK.

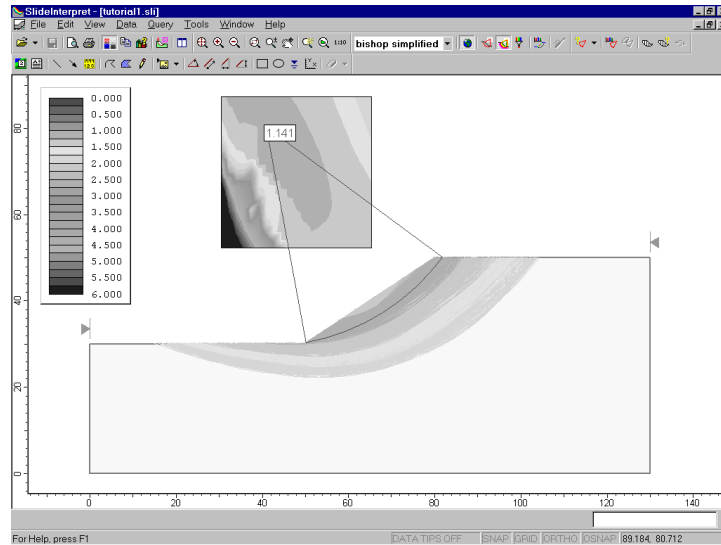

Figure 1-16: All slip surfaces with safety factor < 2.

Data Tips

The Data Tips feature in SLIDE allows the user to obtain model and analysis information by simply placing the mouse cursor over any model entity or location on the screen.

To enable Data Tips, click on the box on the Status Bar (at the bottom of the SLIDE application window), which says Data Tips. By default, it should indicate Data Tips Off. When you click on this box, it will toggle through 3 different data tip modes – Off, Min and Max. Click on this box until it displays Data Tips Max.

Now move the mouse cursor over the model, and you will see that the material properties of the soil are displayed. Place the cursor over different entities of the model, and see what information is displayed. Virtually all model information is available using Data Tips, for example:

- slip surface safety factor, center and radius
- vertex coordinates
- grid coordinates
- contour values within slip center grids
- slope limit coordinates
- support properties
- etc etc

Click on the Status Bar and toggle Data Tips Off. You can experiment with the Data Tips option in later tutorials. NOTE that Data Tips can also be toggled through the View menu.

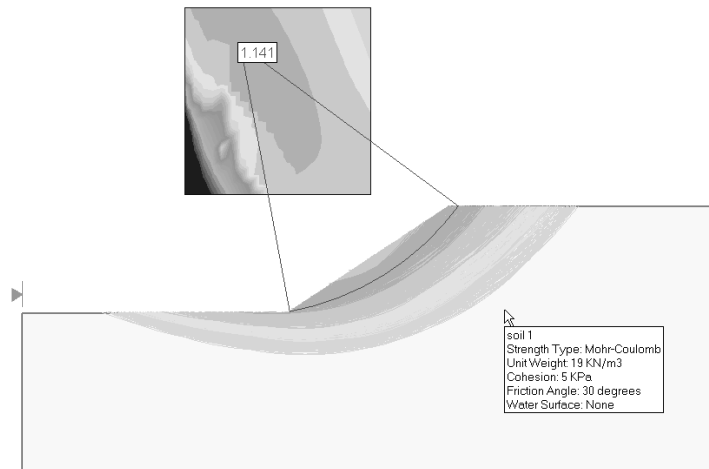

Figure 1-17: Data Tips display of material properties.

Info Viewer

The Info Viewer option in the toolbar or the Analysis menu, displays a summary of SLIDE model and analysis information, in its own view.



Select: Analysis → Info Viewer

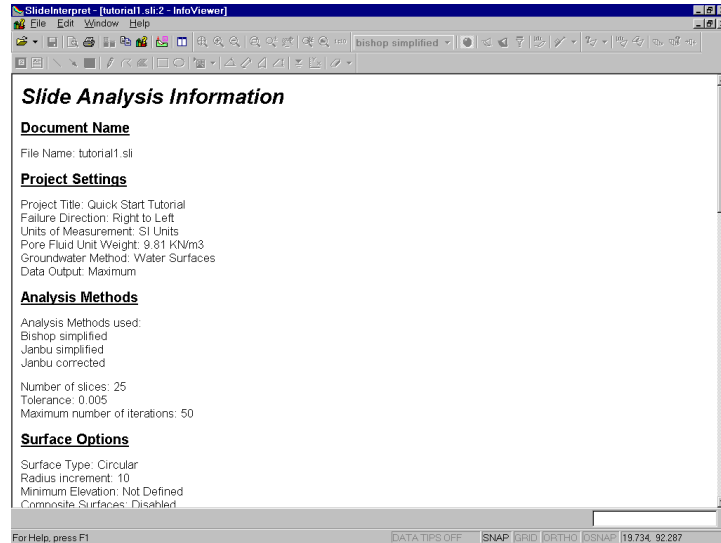

Figure 1-18: SLIDE Info Viewer listing.

The Info Viewer information can be copied to the clipboard using the Copy option in the toolbar or the Edit menu, or by right-clicking in the view and selecting Copy. From the clipboard, the information can be pasted into word processing programs for report writing.

The Info Viewer information can also be saved to a text file (*.txt – plain text, no formatting preserved), or a rich-text file (*.rtf – preserves formatting, as displayed in the Info Viewer). The Save As text file options are available in the File menu, (while the Info Viewer is the active view), or by right-clicking in the Info Viewer view.

The Info Viewer information can also be sent directly to your printer using the Print option in the toolbar or File menu.

Close the Info Viewer view, by selecting the X in the upper right corner of the view.

Drawing Tools

In the Tools menu or the toolbar, a wide variety of drawing and annotation options are available for customizing views. We will briefly demonstrate some of these options.

First, let's add an arrow to the view, pointing at the Global Minimum surface. Select the Arrow option from the Tools toolbar or the Tools menu.



Select: Tools → Add Tool → Arrow

Click the mouse at two points on the screen, to add an arrow pointing at the Global Minimum surface. Now add some text.



Select: Tools → Add Tool → Text Box

Click the mouse at a point near the tail of the arrow. You will see the Add Text dialog. The Add Text dialog allows you to type any text and add it to the screen. The convenient Auto-Text option can be used to annotate the model with pre-formatted input and output data.

For example:

1. In the Add Text dialog, select the Global Minimum “+” box (NOT the checkbox). Then select the Method: Bishop Simplified “+” box. Then select the Method: Bishop Simplified checkbox.
2. The dialog should appear as follows:

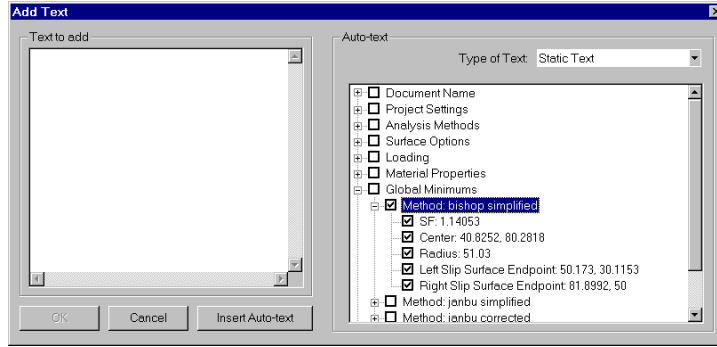

Figure 1-19: Add Text dialog.

3. Now select the Insert Auto-text button. The Global Minimum surface information for the Bishop analysis method, will be added to the editing area at the left of the Add Text dialog.
4. Now select OK. The text is added to the view, and your screen should look similar to Figure 1-20.

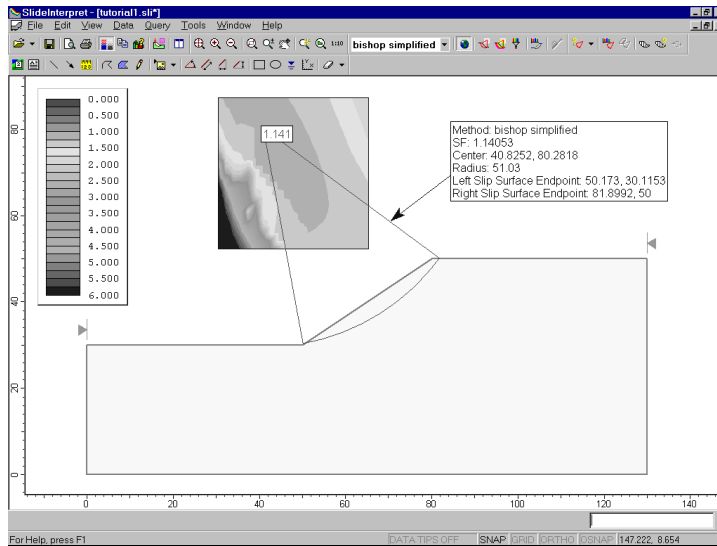

Figure 1-20: Auto-text and arrow added to view.

Editing Drawing Tools

We will now describe the following properties of all drawing tools added through the Tools menu options:

Right-click

If you *right-click the mouse* on a drawing tool, you will see a popup menu, which makes available various editing options.

For example:

- right-click on the arrow. Delete, Copy and Format options are available in the popup menu.
- right-click on the text box. Various options are available, including Format, Edit Text, Copy, Rotate and Delete.

Single-click

If you *single-click the left mouse button* on a drawing tool, this will “select” the tool, and you will see the “control points” highlighted on the tool. While in this mode:

- You can click and drag the control points, to re-size the tool.
- If you hover the mouse over any part of the drawing tool, but NOT on a control point, you will see the four-way arrow cursor, allowing you to click and drag the entire drawing tool to a new location.
- You can delete the tool by pressing Delete on the keyboard.

Double-click

If you *double-click the mouse* on a drawing tool, you will see the Format Tool dialog. The Format Tool dialog allows the user to customize styles, colours etc. Only the options applicable to the clicked-on tool, will be enabled in the Format Tool dialog. (Note: this is the same Format option available when you right-click on a tool).

It is left as an optional exercise, for the user to experiment with the various editing options that are available for each Tools option.

Saving Drawing Tools

All drawing tools added to a view through the Tools menu, can be saved, so that you do not have to re-create drawings each time you open a file.

- The Save Tools option in the toolbar or the File menu, will automatically save a tools file with the same name as the corresponding SLIDE file. In this case, the tools file will automatically be opened when the SLIDE file is opened in INTERPRET, and you will immediately see the saved drawing tools on the opening view.
- The Export Tools option in the File menu, can be used to save a tools file with a DIFFERENT name from the original SLIDE file. In this case, you will have to use the Import Tools option to display the tools on the model. This allows you, for example, to save different tools files, corresponding to various views of a model.
- Tools files have a *.SLT filename extension

NOTE: When you save a TOOLS file, *only drawing tools of the current (active) view are saved.*

Exporting Images

In SLIDE, various options are available for exporting image files.

Export Image

The Export Image option in the File menu or the right-click menu, allows the user to save the current view directly to one of four image file formats:

- JPEG (*.jpg)
- Windows Bitmap (*.bmp)
- Windows Enhanced Metafile (*.emf)
- Windows Metafile (*.wmf)

Copy to Clipboard



The current view can also be copied to the Windows clipboard using the Copy option in the toolbar or the Edit menu. This will place a bitmap image on the clipboard which can be pasted directly into word or image processing applications.

Black and White Images (Grayscale)



The Grayscale option, available in the toolbar or the View menu, will automatically convert the current view to Grayscale, suitable for black and white image requirements. This is useful when sending images to a black and white printer, or for capturing black and white image files.

The Grayscale option works as a toggle, and all previous colour settings of the current view will be restored when Grayscale is toggled off

We have now covered most of the major features in the SLIDE INTERPRET program, except the ability to obtain detailed analysis information for individual slip surfaces, using the Query menu options. This is covered in the next tutorial.

That concludes this Quick Start Tutorial. To exit the program:

Select: File → Exit

Model

If you have not already done so, run the SLIDE MODEL program by double-clicking on the SLIDE icon in your installation folder. Or from the Start menu, select Programs → Rocscience → Slide → Slide.

If the SLIDE application window is not already maximized, maximize it now, so that the full screen is available for viewing the model.

Limits

Let's first set the limits of the drawing region, so that we can see the model being created as we enter the geometry.

Select: View → Limits

Enter the following minimum and maximum x-y coordinates in the View Limits dialog. Select OK.

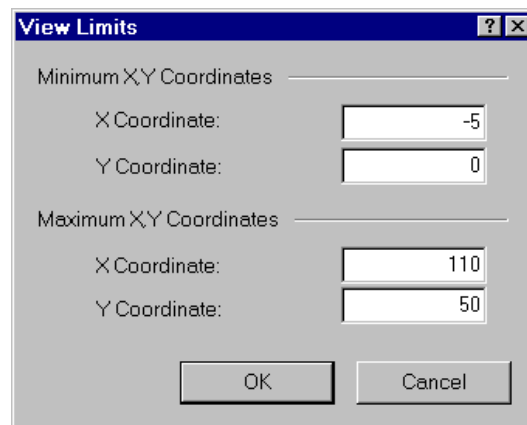

Figure 2-1: View Limits dialog.

These limits will approximately center the model in the drawing region, when you enter it as described below.

Project Settings

Although we do not need to set any Project Settings for this tutorial, let's briefly examine the Project Settings dialog.



Select: Analysis → Project Settings

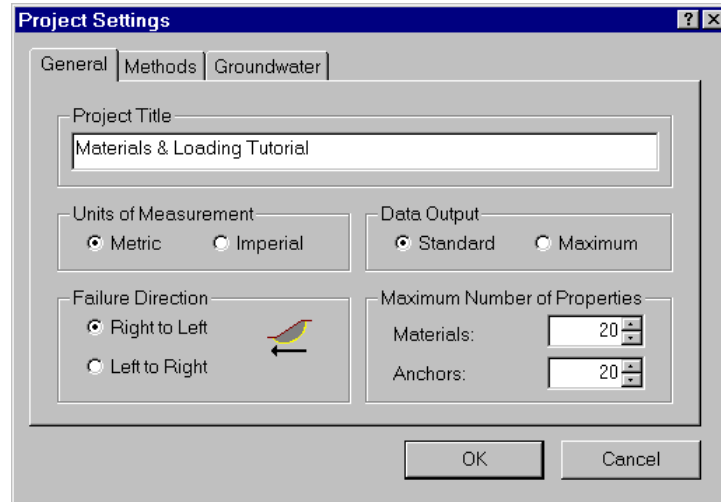

Figure 2-2: Project Settings dialog.

Select the Groundwater tab.

Notice the various methods of defining pore pressure conditions in SLIDE. For this tutorial, we will be using the default (Groundwater Method = Water Surfaces). This allows pore pressure to be calculated from a Water Table or Piezometric surfaces.

We will be using all of the default selections in Project Settings, however, select the General tab, and enter a Project Title – Materials & Loading Tutorial. Select OK.

Entering Boundaries

The first boundary that must be defined for every SLIDE model, is the EXTERNAL BOUNDARY (see the Quick Start Tutorial for a definition of the External Boundary in SLIDE).

To add the External Boundary, select Add External Boundary from the toolbar or the Boundaries menu.



Select: Boundaries → Add External Boundary

Enter the following coordinates in the prompt line at the bottom right of the screen.

```
Enter vertex [esc=quit]: 5 0
Enter vertex [u=undo,esc=quit]: 100 0
Enter vertex [u=undo,esc=quit]: 100 34
Enter vertex [c=close,u=undo,esc=quit]:100 36
Enter vertex [c=close,u=undo,esc=quit]:100 40
Enter vertex [c=close,u=undo,esc=quit]: 67 40
Enter vertex [c=close,u=undo,esc=quit]: 43 28
Enter vertex [c=close,u=undo,esc=quit]: 5 28
Enter vertex [c=close,u=undo,esc=quit]: 5 18
Enter vertex [c=close,u=undo,esc=quit]: 5 16
Enter vertex [c=close,u=undo,esc=quit]: c
```

Note that entering *c* after the last vertex has been entered, automatically connects the first and last vertices (closes the boundary), and exits the Add External Boundary option.

Add Material Boundaries

Material boundaries are used in SLIDE to define the boundaries between different material zones within the External Boundary. Let's add two material boundaries, to define the location of a weak layer.



Select: Boundaries → Add Material Boundary

Since we planned ahead, there are already vertices on the External Boundary, which we can graphically “snap” to.

1. First make sure that the Snap option is enabled on the Status Bar. When Snap is enabled, the cursor will change to a circle when it is positioned over a vertex, allowing you to snap exactly to the vertex.
2. Position the cursor over the External Boundary vertex at (5 , 18) and click the left mouse button.
3. Position the cursor over the External Boundary vertex at (100 , 36) and click the left mouse button.
4. Right-click the mouse and select Done.

The first material boundary has been added. Now add a second material boundary.



Select: Boundaries → Add Material Boundary

Repeat steps 2 – 4, to add a second material boundary, by snapping to the External Boundary vertices at (5 , 16) and (100 , 34). Your model should look as follows:

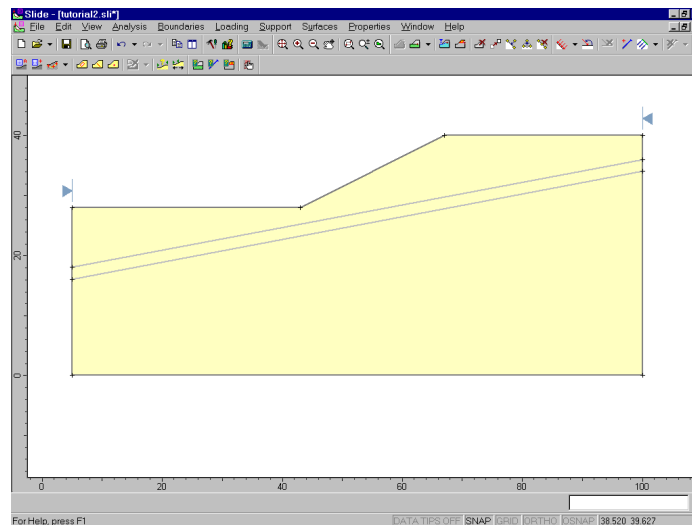

Figure 2-3: External and material boundaries added.

Add Water Table

Now let's add the water table, in order to define the pore pressure conditions.



Select: Boundaries → Add Water Table

You should still be in Snap mode, so use the mouse to snap the first two vertices to existing External Boundary vertices, and enter the rest of the vertices in the prompt line.

```
Enter vertex [esc=quit]: use the mouse to snap to
the vertex at 5 28
Enter vertex [u=undo,esc=quit]: use the mouse to
snap to the vertex at 43 28
Enter vertex [u=undo,esc=quit]: 49 30
Enter vertex [c=close,u=undo,esc=quit]: 60 34
Enter vertex [c=close,u=undo,esc=quit]: 66 36
Enter vertex [c=close,u=undo,esc=quit]: 74 38
Enter vertex [c=close,u=undo,esc=quit]: 80 38.5
Enter vertex [c=close,u=undo,esc=quit]: 100 38.5
Enter vertex [c=close,u=undo,esc=quit]: press Enter
or right-click and select Done
```

As you can see, we have added a water table coincident with the ground surface at the foot of the slope, and slightly below ground surface towards the crest.

Note that a water table boundary is always blue, and the *first* and *last* segments of the boundary are marked by a triangular water level symbol, and a letter W (to distinguish the water table from Piezometric surfaces, if they are also being used. Piezometric surfaces are automatically numbered, starting at 1).

Add Distributed Load

In SLIDE, external loads can be defined as either concentrated line loads, or distributed loads. For this tutorial, we will add a uniformly distributed load near the crest of the slope. Select Add Distributed Load from the toolbar or the Loading menu.



Select: Loading → Add Distributed Load

You will see the Add Distributed Load dialog.

✓ *Enter:*
 Orientation = normal
 ✓ Magnitude = 50
 Type = constant

The dialog box is titled "Add Distributed Load". It has two main sections: "Orientation" and "Distribution Parameters".

- Orientation:**
 - Normal to boundary
 - Vertical
 - Horizontal
 - Angle from horizontal
 - Angle to boundary
- Distribution Parameters:**
 - Type: Constant (dropdown menu)
 - Magnitude: 50 KN/m (input field)
 - Magnitude at end: 100 KN/m (input field)

At the bottom, there are "OK" and "Cancel" buttons. The "OK" button is highlighted.

Enter a Magnitude = 50. Leave all other parameters at their default settings. Select OK.

Now as you move the cursor, you will see a small red cross which follows the cursor and snaps to the nearest point on the nearest boundary.

You may enter the location of the load graphically, by clicking the left mouse button when the red cross is at the desired starting and ending points of the distributed load. However, to enter exact coordinates, it is easier in this case to enter the coordinates in the prompt line.

```
Enter first point on boundary [esc=quit]: 70 40
Enter second point on boundary [esc=quit]: 80 40
```

The distributed load will be added to the model after you enter the second point. The distributed load is represented by red arrows pointing normal (downwards, in this case) to the External Boundary, between the two points you entered. The magnitude is also displayed.

NOTE:

- the true UNITS of the distributed load magnitude, are KN / m^2 (ie. force per unit area), when considering the out-of-plane dimension of the model. The units shown in the dialog (KN / m) refer to the 2-dimensional model.

Slip Surfaces

For this tutorial, we will be performing a circular surface Grid Search, to attempt to locate the critical slip surface (ie. the slip surface with the lowest safety factor).

A Grid Search requires a grid of slip centers to be defined. We will use the Auto Grid option, which automatically locates a grid for the user.



Select: Surfaces → Auto Grid

You will see the Grid Spacing dialog.

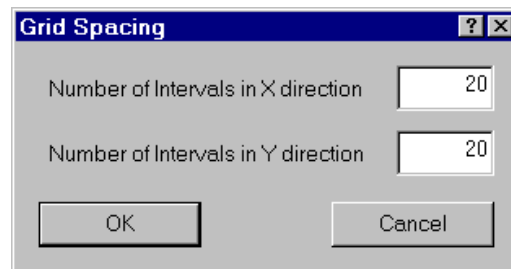

Enter an interval spacing of 20 x 20. Select OK.

The Grid will be added to the model, and your screen should appear as follows:

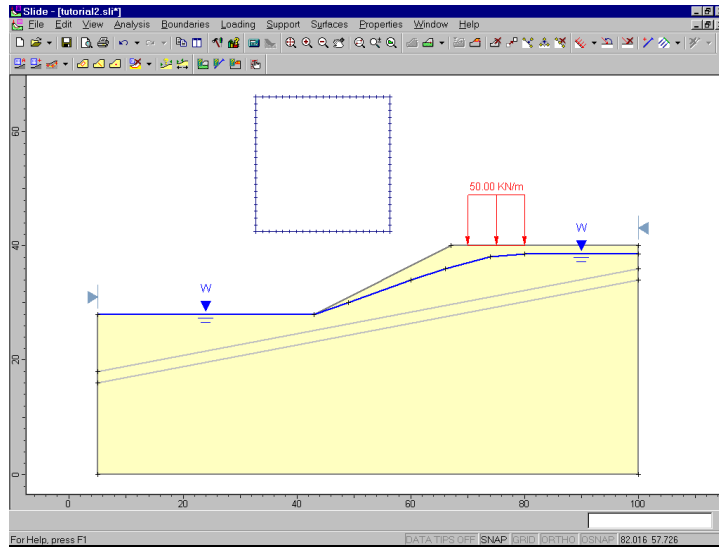

Figure 2-4: Water table, external load and grid added to model.

NOTE: slip center grids, and the circular surface Grid Search, are discussed in more detail in the Quick Start Tutorial. Please refer to that tutorial, or the SLIDE Help system, for more information.

Properties

It's time to define our material properties. Select Define Materials from the toolbar or the Properties menu.



Select: Properties → Define Materials

With the first (default) tab selected in the Define Materials dialog, enter the following properties:

- ✓ Enter:
- ✓ Name = soil 1
- ✓ Unit Weight = 19
Strength Type = Mohr-Coul
- ✓ Cohesion = 28.5
- ✓ Phi = 20
- ✓ Water Surf. = Water Table
Hu = 1

Enter the parameters shown above. Don't forget to set the Water Surface = Water Table. When all parameters are entered for the first material, select the second tab, and enter the properties for the weak soil layer.

- ✓ Enter:
- ✓ Name = weak layer
- ✓ Unit Weight = 18.5
Strength Type = Mohr-Coul
- ✓ Cohesion = 0
- ✓ Phi = 10
- ✓ Water Surf. = Water Table
Hu = 1

Enter the properties, and select OK when finished.

Note the following about the Water Parameters:

- you must specify the Water Surface = Water Table, in order to specify that the Water Table is used for pore pressure calculations, for a given soil.

For users unfamiliar with the Hu Value:

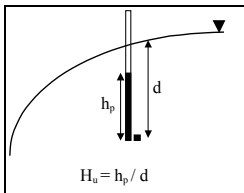

- In SLIDE, the Hu coefficient is defined as the factor by which the vertical distance to a water table (or piezo line) is multiplied to obtain the pressure head. It may range between 0 and 1. Hu = 1 would indicate hydrostatic conditions. Hu = 0 would indicate a dry soil, and intermediate values are used to simulate head loss due to seepage, as shown in the margin figure.

Assigning Properties

Since we have defined two materials, it will be necessary to assign properties to the correct regions of the model, using the Assign Properties option.

Select Assign Properties from the toolbar or the Properties menu.



Select: Properties → Assign Properties

You will see the Assign Properties dialog, shown in the margin.

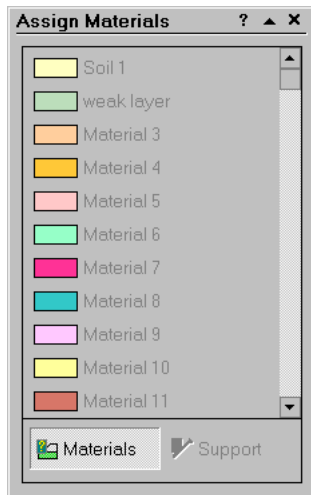

Before we proceed, note that:

- By default, when boundaries are created, SLIDE automatically assigns the properties of the first material in the Define Material Properties dialog, to all soil regions of the model.
- Therefore, in this case, we only need to assign properties to the weak layer of the model. The soil above and below the weak layer, already has the correct properties, of the first material which we defined.

To assign properties to the weak layer will only take two mouse clicks:

1. Use the mouse to select the “weak layer” soil, in the Assign Properties dialog (notice that the material names are the names you entered in the Define Material Properties dialog).
2. Now place the cursor anywhere in the “weak layer” of the model (ie. anywhere in the narrow region between the two material boundaries), and click the left mouse button.

That's it, properties are assigned. Notice that the weak layer zone now has the colour of the weak layer material. Close the Assign Properties dialog by selecting the X in the upper right corner of the dialog (or you can press the Escape key to close the dialog).

We are now finished creating the model, and can proceed to run the analysis and interpret the results.

Compute

Before you analyze your model, save it as a file called **ml_circ.sli**. (SLIDE model files have a .SLI filename extension).



Select: File → Save

Use the Save As dialog to save the file. You are now ready to run the analysis.



Select: Analysis → Compute

The SLIDE COMPUTE engine will proceed in running the analysis. When completed, you are ready to view the results in INTERPRET.

Interpret



To view the results of the analysis:

Select: Analysis → Interpret

This will start the SLIDE INTERPRET program. You should see the following figure:

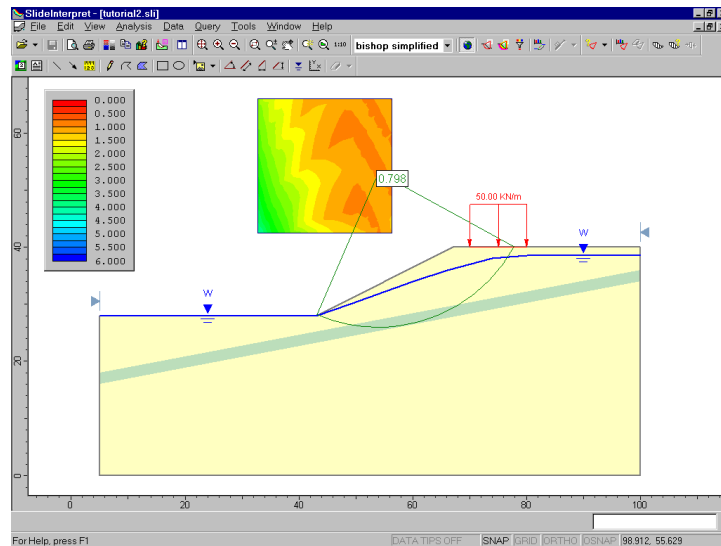

Figure 2-5: Results of Grid Search.

As you can see, the Global Minimum slip circle, for the Bishop analysis method, passes through the weak layer, and is partially underneath the distributed load.

The weak layer and the external load clearly have an influence on the stability of this model, and the Global Minimum safety factor (Bishop analysis) is 0.798, indicating an unstable situation (safety factor < 1). This slope will require support, or other design modifications, if it is to be stabilized.

Using the drop-down list in the toolbar, select other analysis methods, and view the Global Minimum surface for each. In this case, the actual surface, for the methods used (Bishop and Janbu) is the same, although different safety factors are calculated by each method.

In general, the Global Minimum surface will not necessarily be the same surface, for each analysis method. See the Quick Start Tutorial for further discussion about the Global Minimum surface.

Now select the Minimum Surfaces option from the toolbar or the Data menu, in order to view the minimum surface calculated at each grid point in the slip center grid.



Select: Data → Minimum Surfaces

The effect of the weak layer is even more dramatically visible. The minimum circles with the lowest safety factors are all tending to pass through the weak layer, as illustrated in the figure below.

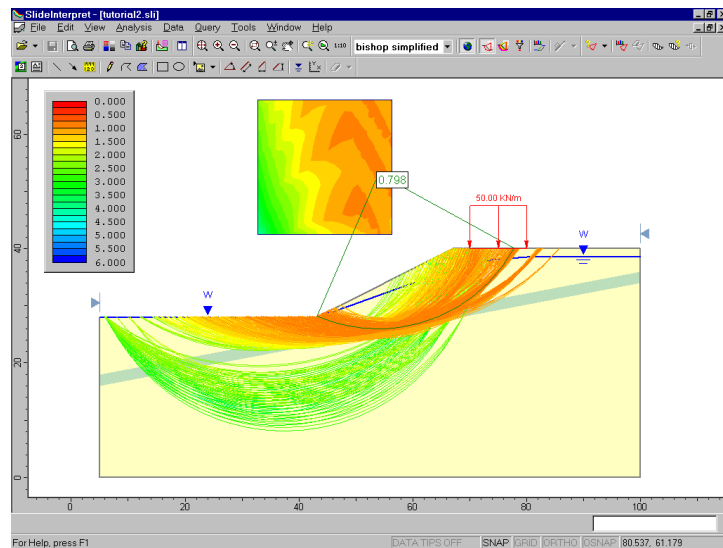

Figure 2-6: Minimum slip surfaces, passing through weak layer.



To view all circles generated by the analysis:

Select: Data → All Surfaces

The effect of the weak layer is visible with all circles displayed. Now switch back to viewing the Minimum Surfaces, and we will discuss how to view detailed analysis results, for individual surfaces, using the Query menu options.

What is a Query?

A Query, in the SLIDE INTERPRET program, is simply a slip surface which has been selected with the Add Query option, for the purpose of viewing and plotting detailed analysis results along the slip surface (eg. Base Normal Stress, Mobilized Shear Resistance, Pore Pressure, Interslice forces, etc).

It is important to note that the Data Output option in Project Settings, determines which surfaces will be available for creating a Query:

*If Data Output = Standard,
then a Query can only be
created for the Global
Minimum.*

- If Data Output = Standard, then detailed analysis data is saved in the SLIDE output file, for the Global Minimum surface ONLY.
- If Data Output = Maximum, then detailed analysis data is saved for the minimum surface at each grid point (for a circular surface Grid Search).

In this tutorial, we have used the default Data Output = Standard, and can therefore only create a Query for the Global Minimum surface. See the suggested exercises at the end of this tutorial, for a discussion of the Data Output = Maximum option.

Add Query



In general, a Query can be created by selecting the Add Query option from the toolbar or the Query menu.

This allows you to select any slip surface for which detailed analysis results are available. However, for the current example, detailed analysis results are only available for the Global Minimum slip surface, as discussed in the previous section.

When it is only required to create a Query for the Global Minimum, there are several time-saving shortcuts available to the user. For example:

1. Right-click the mouse anywhere on the Global Minimum slip surface.

TIP: a short-cut for adding a Query on the Global Minimum – right-click on the Global Minimum, and select Add Query from the popup menu.

NOTE: you may click on the slip surface, or on the radial lines joining the slip center to the slip surface endpoints.

2. Select Add Query from the popup menu, and a Query will be created for the Global Minimum.
3. NOTE that the colour of the Global Minimum surface changes to black, to indicate that a query has been added. (Queries are displayed using black. The Global Minimum, before the query was added, was displayed in green.)

You will find this a useful and frequently used shortcut for adding a Query for the Global Minimum.

Other shortcuts for adding and graphing Queries are described in the following sections.

Graph Query

The main reason for creating a Query, is to be able to graph detailed analysis results for the slip surface.

This is done with the Graph Query option in the toolbar or the Query menu.



Select: Query → Graph Query

NOTE:

- If only a single query exists, as in the current example, it will automatically be selected as soon as you select Graph Query, and you will immediately see the Graph Slice Data dialog, shown below. If more than one query exists, you will first have to select one (or more) queries, with the mouse.

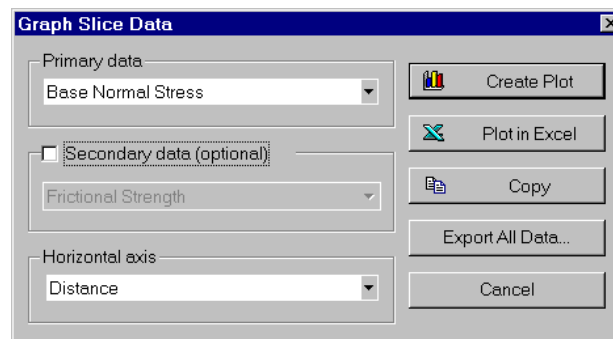

Figure 2-7: Graph Slice Data dialog.

1. In the Graph Slice Data dialog, select the data you would like to plot from the Primary data drop-down list. For example, select Base Normal Stress.
2. Select the Horizontal axis data you would like to use (Distance, Slice number, or X coordinate).
3. Select Create Plot, and SLIDE will create a plot as shown in the following figure.

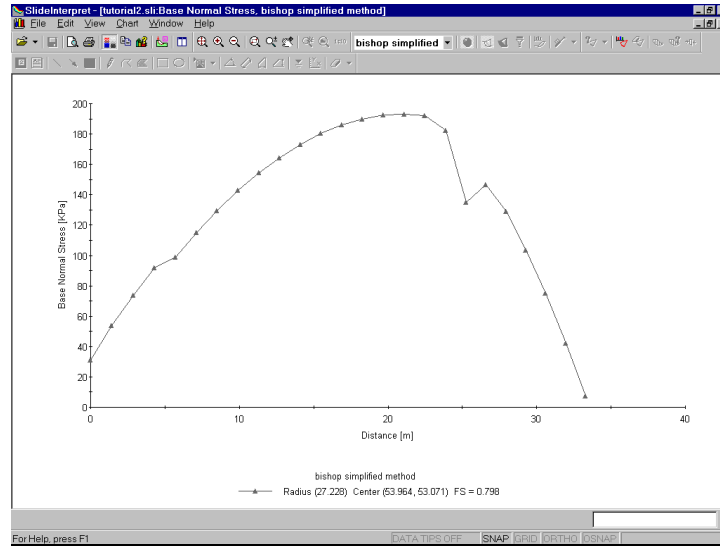

Figure 2-8: Base Normal Stress vs. Distance.

More Query Shortcuts

Here are more useful shortcuts for adding / graphing Queries (these are left as optional exercises after completing this tutorial):

- If you right-click on the Global Minimum BEFORE a query is created, you can select Add Query, or Add Query and Graph from the popup menu. Or if you right-click AFTER a Query is created, you can select Graph Query or other options.
- Another very quick shortcut – if NO Queries have been created, and you select Graph Query from the toolbar, SLIDE will automatically create a Query for the Global Minimum, and display the Graph Slice Data dialog.
- Similarly, if you select Show Slices or Query Slice Data, a query will automatically be created for the Global Minimum, if it did not already exist.

Customizing a Graph

After a slice data graph has been created, many options are available to the user to customize the graph data and appearance.

Chart Properties

Right-click the mouse on a graph, and select Chart Properties. The Chart Properties dialog allows you to change axis titles, minimum and maximum values, etc. This is left as an optional exercise for the user to explore.

Change Plot Data

Right-click the mouse on a graph, and select Change Plot Data. This will display the Graph Slice Data dialog (Figure 2-7), allowing you to plot completely different data, if you wish, while still remaining in the same view.

Grayscale

Right-click the mouse and select Grayscale. The view will be grayscaled, suitable for black and white image capture. Grayscale is also available in the toolbar, and in the View menu, and can be toggled on or off at any time.

Changing the analysis method

After a graph is created, you can even change the analysis method. Simply select a method from the toolbar, and data corresponding to the method will be displayed.

NOTE:

- Depending on the data being viewed, results may or may not vary with analysis method. For example, Slice Weight will NOT vary with analysis method. Base Normal Stress will vary with analysis method.

- Also, “No Data” may be displayed, if the minimum surface for the analysis method chosen, is different from the surface on which you originally added the query. (ie. different analysis methods can result in different minimum surfaces, *at the same grid point*).

Close this graph, so that we can demonstrate a few more features of the SLIDE query menu.

Show Slices

The Show Slices option is used to display the actual slices used in the analysis, *on all existing queries* in the current view.



Select: Query → Show Slices

The slices are now displayed for the Global Minimum.

Use the Zoom Window option to get a closer view, so that your screen looks similar to Figure 2-10.

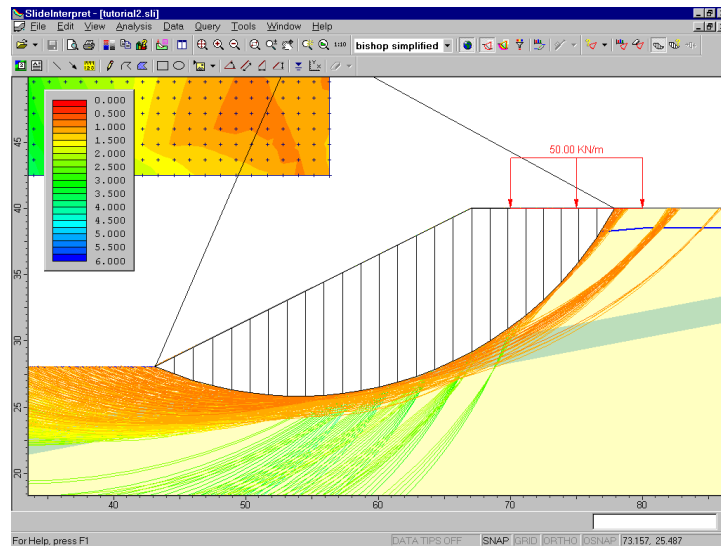

Figure 2-10: Slices displayed on query.

The Show Slices option can also be used for other display purposes, as configured in the Display Options dialog. For example:

1. Right-click the mouse and select Display Options.
2. Turn OFF Slice Boundaries, and turn ON Hatch background. Observe the 45 degree hatch pattern which now fills the failure mass.
3. Change the Fill colour, and select a different Hatch pattern. Experiment with different combinations of Slice Display Options, and observe the results.

Remember that the Show Slices option only displays the Slice options that are turned ON in the Display Options dialog.

NOTE: the current Display Options can be saved as the program defaults, by selecting the Defaults button in the Display Options dialog, and then selecting “*Make current settings the default*” in the Defaults dialog.

Query Slice Data

The Query Slice Data option allows you to view detailed analysis results FOR INDIVIDUAL SLICES IN A SLIDING MASS.



Select: Query → Query Slice Data

1. You will see the Slice Data dialog, which prompts you to “Click on a slice to view slice data”.
2. Click on any slice, and the data for the slice will be displayed in the dialog, as illustrated below:

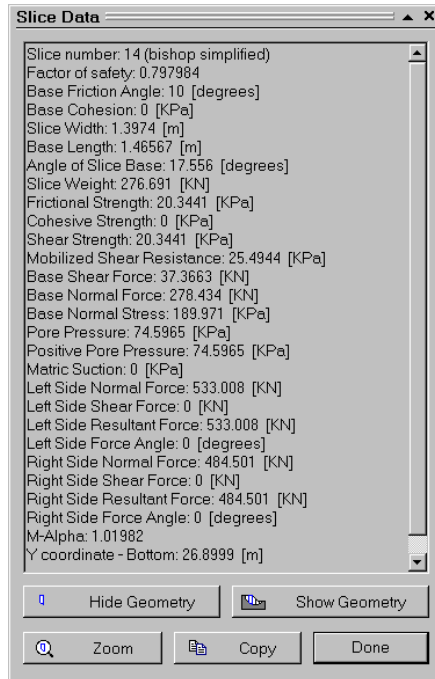

Figure 2-11: Slice Data dialog.

3. Force arrows will also be displayed on the slice, representing the various forces acting on the slice, such as slice weight, interslice forces and base forces.
4. Select different slices, and observe the changing data.
5. Select Zoom in the Slice Data dialog. The currently selected slice is zoomed to the middle of the view.
6. Select the “roll-up” \blacktriangle arrow in the upper right corner of the Slice Data dialog (do not select the X), and the dialog will “roll-up” (minimize without closing), allowing you to view the full screen. (NOTE: you can also double-click on the title bar of the dialog, to minimize / maximize the dialog). For example, after rolling-up and moving the Slice Data dialog out of the way, your screen may appear as follows:

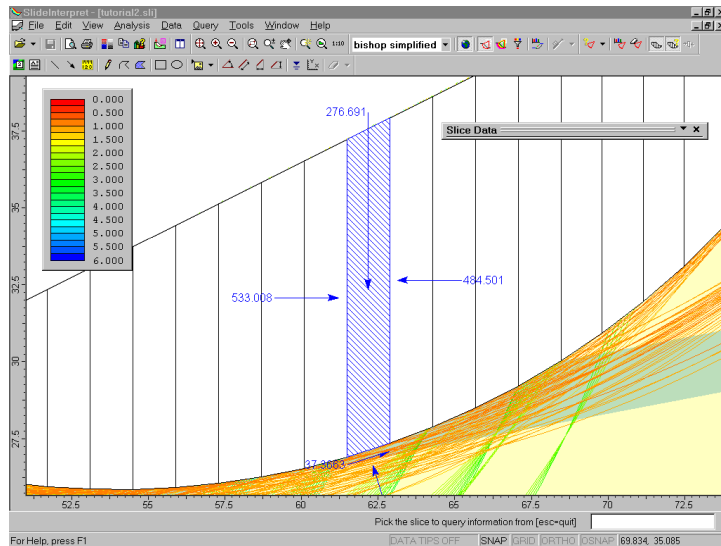

Figure 2-12: Slice forces displayed with Query Slice Data.

7. Maximize the Slice Data dialog, by selecting the “roll-down” ▼ arrow, or double-clicking on the title bar of the dialog. Select the Hide Geometry / Show Geometry buttons, and view the results. Finally, notice that the Copy button will copy the current slice data to the Windows clipboard, where it can be pasted into another Windows application (eg. for report writing).
8. Close the Slice Data dialog by selecting the X in the upper right-corner of the dialog, or Done.

Deleting Queries



Queries can be deleted with the Delete Query option in the toolbar or the Query menu.

A convenient short-cut for deleting an individual query, is to right-click on a query, and select Delete Query. For example:

1. Right-click on the Global Minimum query. (You can right-click anywhere on the slip surface, or on the radial lines joining the slip center to the slip surface endpoints).
2. Select Delete Query from the popup menu, and the query will be deleted. (The Global Minimum is now displayed in green once again, indicating that the query no longer exists).

Graph SF along Slope

Finally, we will demonstrate one more data interpretation feature of SLIDE.



Select: Data → Graph SF along Slope

In the following dialog, select Create Plot:

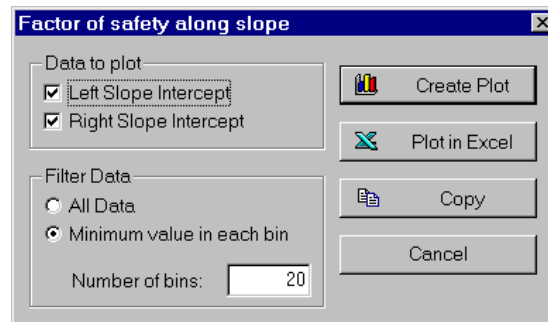

This will create a plot of the factor of safety along the surface of the slope. The factor of safety values are obtained from each slip surface / slope intersection point.

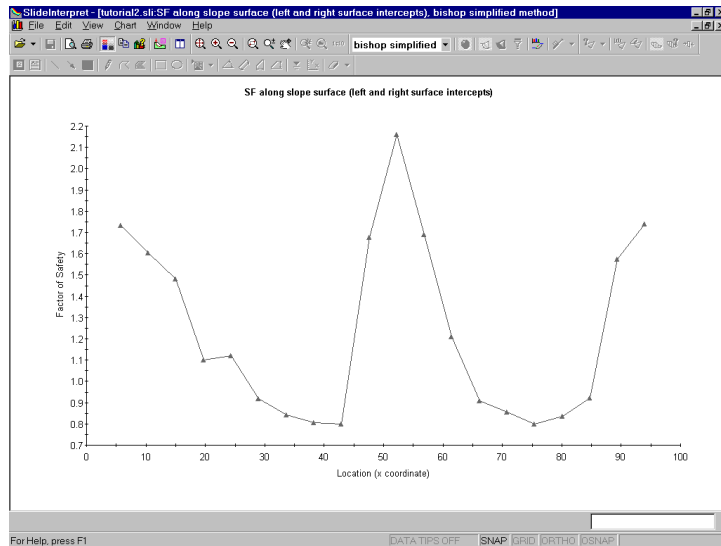

Figure 2-13: Factor of safety along slope surface.

This graph is useful in determining areas of the slope which correspond to slip surfaces with low safety factors, and may possibly be involved in failure. You may find it useful to tile the views horizontally, to view the graph and the slope together.

Select: Window → Tile Horizontally

Use the Zoom options as necessary, to achieve the desired view of the slope, relative to the graph. (Tip: first select Zoom All. Then use Zoom Mouse, and Pan, if necessary, to zoom the slope to the same scale as the graph).

Additional Exercises

A safety factor graph, such as Figure 2-13, can be used to help refine a critical surface search, with the Define Slope Limits option, as suggested in the optional exercise below.

1. Return to the SLIDE MODEL program.

2. Use the Define Slope Limits dialog (see the Quick Start tutorial), to define two sets of Slope Limits, corresponding approximately to the low safety factor areas of the graph in Figure 2-13.
3. Re-run the analysis, and see if a lower safety factor Global Minimum surface has been located.

Other Search Methods

The Grid Search is not the only search method available in SLIDE for circular slip surfaces. Other methods can be used. Re-run the analysis using:

- Slope Search method
- Auto Refine Search method

and compare results. Experiment with different search method parameters. See the SLIDE Help system for information about the search methods.

Maximum Data Output Option

While demonstrating the Query options in this tutorial, we have pointed out that a Query could only be created for the Global Minimum surface. This is because we used the Data Output = Standard option in the Project Settings dialog.

If we use the Data Output = Maximum option, then a Query can be created for the minimum safety factor surface *at any grid point*, since detailed analysis data is then saved for all of these surfaces, and not just for the Global Minimum.

The following suggested exercise will demonstrate the capabilities of SLIDE when Data Output = Maximum.

1. Return to the SLIDE Model program, and set Data Output = Maximum in Project Settings.
2. Re-run the analysis.
3. In SLIDE Interpret, select Add Query from the toolbar or the menu.
4. Now hover the mouse (without clicking) over the slip center grid, or over the slip surfaces within the slope. As you move the mouse, notice that the nearest corresponding slip surface is highlighted. (Note: it is helpful to turn on the Minimum Surfaces option first, since these are all of the surfaces for which you can create a Query).
5. When a desired slip surface has been located, click the left mouse button, and a Query will be created for that surface.
6. You may repeat steps 3-5, to add any number of Queries for different slip surfaces.
7. When using the Graph Query option (selected from the toolbar or the menu), you may graph multiple Queries on the same plot, by simply selecting the desired queries with the mouse.



NOTE: when Data Output = Maximum, the apparent compute speed will be significantly slower than when Data Output = Standard. Also, the size of the output files will be much larger, due to the large amount of data being stored. Depending on the number of slip surfaces you are analyzing, these differences can be very significant. Data Output = Maximum option should only be used when you wish to view detailed data for surfaces other than the Global Minimum.



That concludes this tutorial. To exit the program:

Select: File → Exit

Non-Circular Surfaces Tutorial

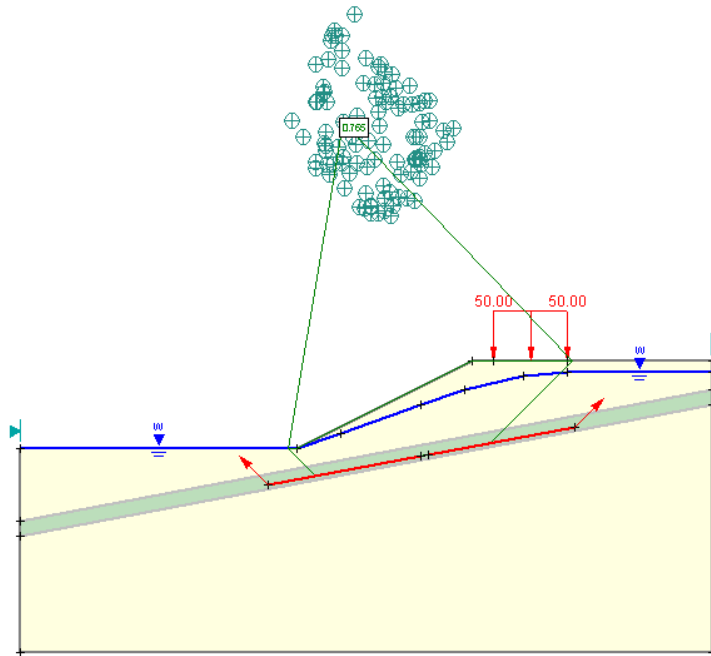

This tutorial will use the same model as the previous tutorial (the Materials & Loading Tutorial), to demonstrate how an analysis can be performed using non-circular (piece-wise linear) slip surfaces.

MODEL FEATURES:

- multiple material slope, with weak layer
- pore pressure defined by water table
- uniformly distributed external load
- Block Search for non-circular slip surfaces

NOTE: the finished product of this tutorial can be found in the **tutorial3.sli** data file, which you should find in the **EXAMPLES** folder in your **SLIDE** installation folder.

Model

If you have not already done so, run the SLIDE MODEL program by double-clicking on the SLIDE icon in your installation folder. Or from the Start menu, select Programs → Rocscience → Slide → Slide.

If the SLIDE application window is not already maximized, maximize it now, so that the full screen is available for viewing the model.

Since we are using exactly the same model from the previous tutorial, we will not repeat the modeling procedure, but simply read in a file.



Select: File → Open

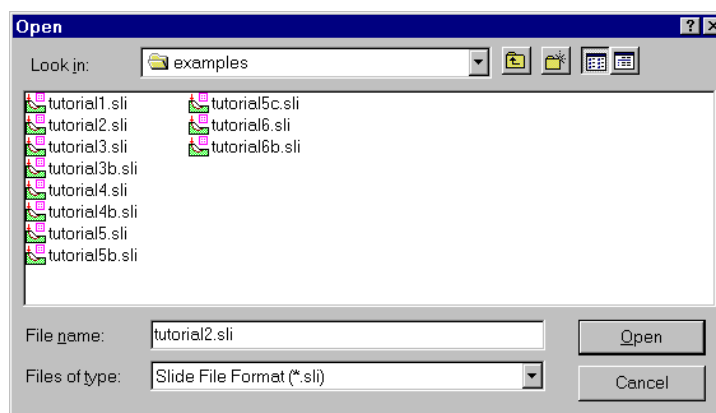

If you completed the previous tutorial, and saved the file, you can use this file (**ml_circ.sli**). If you did not do the previous tutorial, or did not save the file, then the required file is also available in the EXAMPLES folder in your SLIDE installation folder (file: **tutorial2.sli**).

Open whichever file is most convenient.

Surface Options

The first thing we need to do, is change the Surface Type to Non-Circular, in the Surface Options dialog.

Select: Surfaces → Surface Options

- ✓ Enter:
- ✓ Surface Type = Non-Circ.
- Search Method = Block
- Number of Surf = 5000
- Left Angle Start = 135
- Left Angle End = 135
- Right Angle Start = 45
- Right Angle End = 45
- ✓ Pseudo-Random

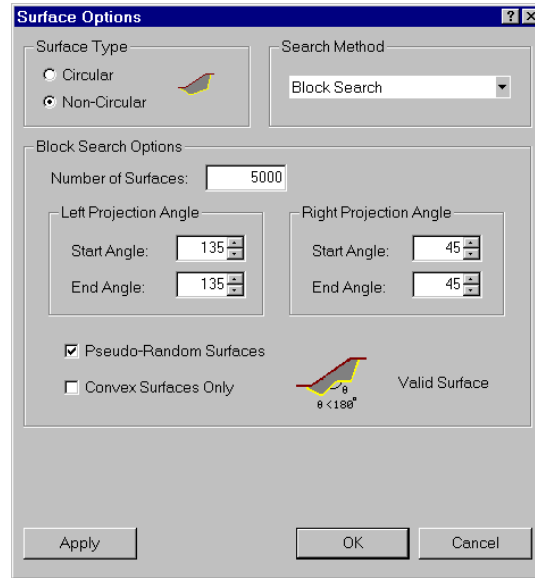

Figure 3-1: Surface Options dialog.

In the Surface Options dialog, change the Surface Type to Non-Circular.

Notice that two different Search Methods can be used in SLIDE for Non-Circular Surfaces – Block Search or Path Search. This tutorial will demonstrate the Block Search Method. For details about the Path Search Method, see the SLIDE Help system.

We will be using all of the default Block Search Options for now, so just select OK.

Notice that the slip center grid, which we used to perform the Grid Search, is now hidden from view, since it is not applicable for non-circular surface searches.



Select Zoom All to zoom the model to the center of the view. Tip: you can right-click the mouse and select Zoom All, or use the F2 function key, as short-cuts.

Block Search

The term “Block Search” is used in SLIDE, since a typical non-circular sliding mass, with only a few sliding planes, can be considered as consisting of active, passive and central blocks of material, as shown below.

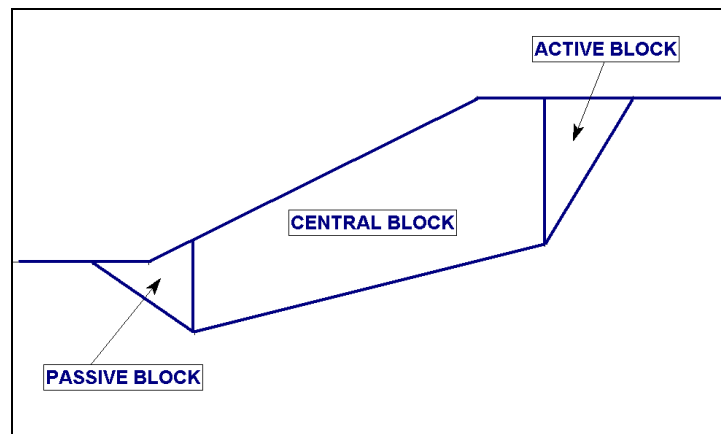

Figure 3-2: Active, central and passive blocks.

A Block Search is defined by adding one or more Block Search objects (window, line or point) to the model, within the soil mass.

- In many cases, TWO Block Search objects will be defined, so that slip surfaces with THREE segments will be generated, as shown in the above figure.

- However, any number of Block Search objects can be used to define a Block Search. This allows you to search for complex, non-circular slip surfaces with ANY NUMBER of linear segments.

For this tutorial, we will add two LINE Block Search objects, within the weak layer, in order to define our search.

Select the Add Line option from the toolbar, or from the Block Search sub-menu in the Surfaces menu. (Notice that the options in the toolbar and Surfaces menu are now applicable to non-circular surfaces, since we changed the Surface Type from Circular to Non-Circular in the Surface Options dialog).



Select: Surfaces → Block Search → Add Line

The points defining the line can be entered graphically with the mouse, but we will enter the following points in the prompt line:

```
Enter point [esc=quit]: 39 23
Enter point [u=undo, esc=quit]: 60 27
```

After entering the second point, the line will be added to the model, and you will notice arrows displayed on either side of the line. The arrows represent the left and right projection angles which will be used for projecting the slip surface to the ground surface. The projection angles can be customized by the user in the Surface Options dialog, which we will be doing later in this tutorial. For now, we are using the default angles.

Now add the second line.



Select: Surfaces → Block Search → Add Line

Enter the following points in the prompt line:

```
Enter point [esc=quit]: 61 27.2
Enter point [u=undo, esc=quit]: 81 31
```

The second line is now added to the model. Notice that the right projection angle arrow is now on the right side of the second line. SLIDE uses the leftmost and rightmost points of ALL Block Search objects, when displaying the projection angle arrows.

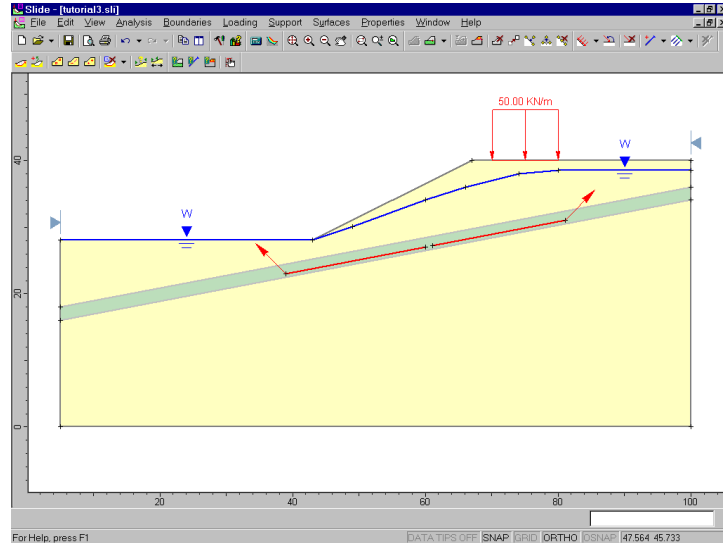

Figure 3-3: Block Search lines added to model, along weak layer.

That is all we need to do to define a Block Search. Before we run the analysis, we will explain how SLIDE uses the Block Search objects, in order to generate the non-circular (piece-wise linear) slip surfaces.

Each surface is generated as follows:

1. For EACH Block Search object, a SINGLE point is randomly generated (ie. along a line object, or within a window object. If a point search object is used, then the exact point is used).
2. The points generated by the search objects, are then joined by straight line segments.

3. The left and right projection angles are then used, to project the slip surface up to the ground surface, from the leftmost and rightmost points generated by the Block Search objects.

For this example, each slip surface will therefore consist of three line segments (a middle segment between the two search object points, and the left and right projected segments). The total number of slip surfaces can be user specified in the Surface Options dialog. Default is 5000.

Compute

Before you analyze your model, save it as a file called **ml_noncirc.sli**. (SLIDE model files have a .SLI filename extension).

Select: File → Save As

Use the Save As dialog to save the file with the new filename. You are now ready to run the analysis.



Select: Analysis → Compute

The SLIDE COMPUTE engine will proceed in running the analysis. When completed, you are ready to view the results in INTERPRET.

Interpret



To view the results of the analysis:

Select: Analysis → Interpret

This will start the SLIDE INTERPRET program. You should see the following figure:

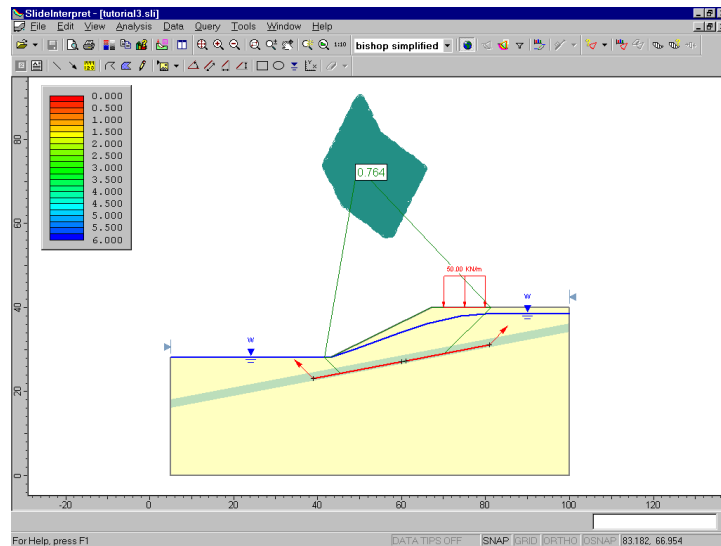

Figure 3-4: Results of Block Search (5000 surfaces).

By default, the Global Minimum slip surface for a Bishop analysis will be displayed.

You will also notice a cluster of points above the slope. For a non-circular analysis, these points are automatically generated by SLIDE, and are the axis points used for moment equilibrium calculations. An axis point is generated for EACH non-circular slip surface, by using the coordinates of the slip surface to determine a best-fit circle. The center of the best-fit circle is used as the axis point for the non-circular surface.

The Global Minimum safety factor for a Bishop analysis is 0.764. Compare this with the results of the circular search in the previous tutorial (0.798).

As might be expected for this model, the Block Search has found a lower safety factor surface. A non-circular (piece-wise linear) surface is much better suited to finding slip surfaces along a weak layer, such as we have modeled here, than a circular surface.

Select the Janbu analysis method in the toolbar and observe the safety factor and slip surface. Note that the Bishop and Janbu methods have located slightly different Global Minimum surfaces.

Now select the All Surfaces option.



Select: Data → All Surfaces

(NOTE: the Minimum Surfaces option, used in previous tutorials, is not available for non-circular surfaces. The Minimum Surfaces option only applies to slip center grids used for a circular surface Grid Search).

All surfaces generated by the Block Search, are displayed on the model. Note that the colours of the slip surfaces and axis points correspond to the safety factor colours displayed in the Legend.

Let's use the Filter Surfaces option, to display only surfaces with a factor of safety less than 1.



Select: Data → Filter Surfaces

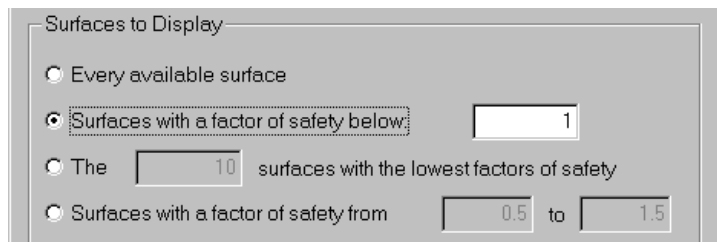

In the Filter Surfaces dialog, select the “Surfaces with a factor of safety below” option, enter a value of 1, and select OK.

As you can see, there are many unstable surfaces for this model, other than the Global Minimum. This model would definitely require support or design modifications, in order to be made stable.

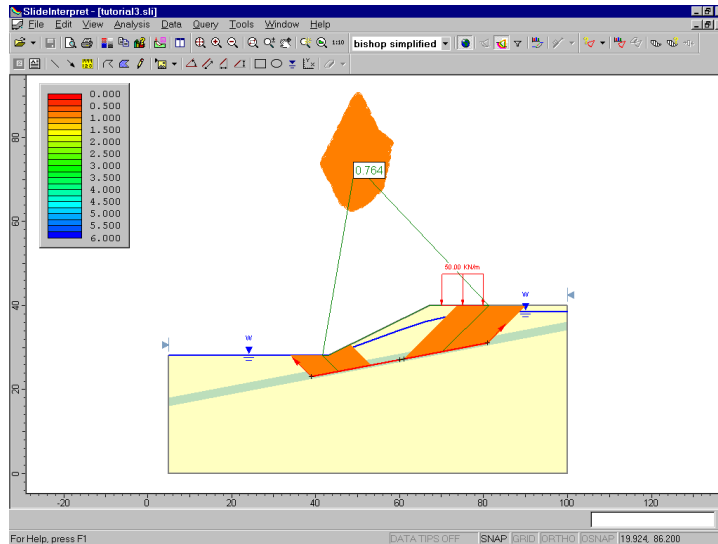

Figure 3-5: All surfaces with safety factor < 1.

Turn off the All Surfaces display, by re-selecting All Surfaces.



Select: Data → All Surfaces

Graph Query

Adding and graphing Queries for non-circular surfaces, is the same as described in the previous tutorial for circular surfaces. For example, a convenient shortcut is the following:



- select Graph Query from the toolbar. SLIDE will automatically create a Query for the Global Minimum, and display the Graph Slice Data dialog.

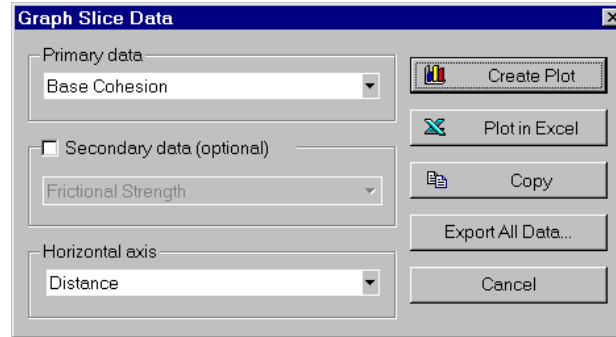

Select Base Cohesion from the Primary Data drop-down list. Select Create Plot.

The graph will be created. As you can see, the graph shows the cohesive strengths (28.5 and 0) of the two materials we defined. Along most of this slip surface, the zero cohesion of the weak layer is in effect.

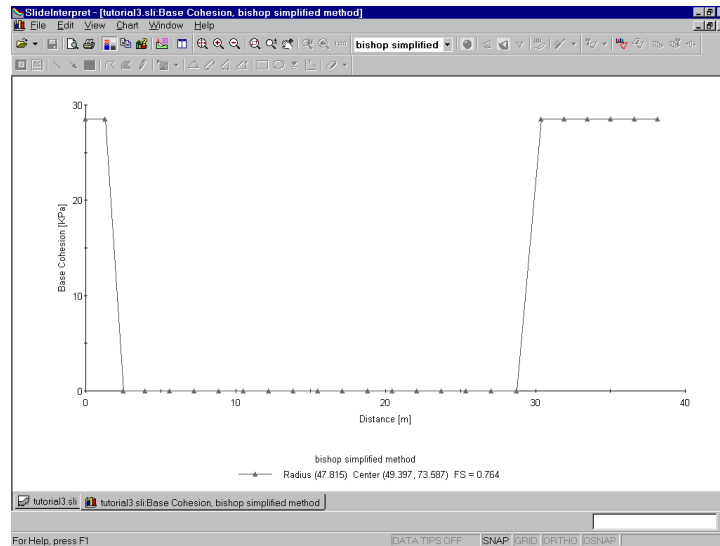

Figure 3-6: Base cohesion for Global Minimum surface.

Now right-click on the graph, and select Change Plot Data from the popup menu. You will see the Graph Slice Data dialog again.

Select Base Friction angle from the Primary Data drop-down list. Select Create Plot.

The graph now displays the friction angle of the two materials we defined (20 and 10 degrees). Along most of this slip surface, the 10 degree friction angle of the weak layer is in effect.

Now close the graph view by selecting the X in the upper right corner of the view (make sure you select the view X and not the application X, so you don't close the INTERPRET program!) We will now go back to the SLIDE modeler, and enter a range of projection angles in the Surface Options dialog, and re-run the analysis. Select the MODELER option from the toolbar or the Analysis menu.



Select: Analysis → Modeler

Model

Select Surface Options from the Surfaces menu (or as a shortcut, you can right-click the mouse anywhere in the view, and select Surface Options from the popup menu).

Select: Surfaces → Surface Options

- ✓ *Enter:*

 - Surface Type = Non-Circ.
 - Search Method = Block
 - Number of Surf = 5000
 - ✓ Left Angle Start = 125
 - ✓ Left Angle End = 155
 - ✓ Right Angle Start = 25
 - ✓ Right Angle End = 55
 - ✓ Pseudo-Random

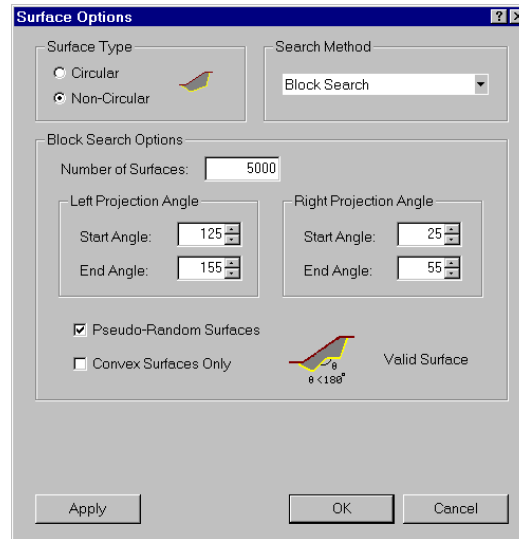

In the Surface Options dialog, set the Left Projection Angle range to Start = 125 , End = 155 , and the Right Projection Angle range to Start = 25 and End = 55. Select OK.

Notice that there are now two Left Projection Angle arrows and two Right Projection Angle arrows on the model, indicating the start / end angular limits you just entered in the Surface Options dialog.

Tip – the Projection Angles are measured COUNTER-CLOCKWISE from the positive X-axis. If you are unsure about the appropriate values to enter, you can use the Apply button to view the Projection Angles on the model, without closing the dialog.

Pseudo-Random Surfaces

Although we have not discussed it so far, the Pseudo-Random Surfaces checkbox in the Surface Options dialog has the following purpose:

- Pseudo-random analysis means that, although random numbers are used to generate the slip surfaces, **THE SAME SURFACES WILL BE GENERATED EACH TIME THE ANALYSIS IS RE-RUN**, since the same “seed” is used in each case, to generate the random numbers. This allows the user to obtain reproducible results, for a non-circular slip surface search, even though random surfaces are being generated. By default, the Pseudo-Random Surfaces checkbox is always ON.
- If the Pseudo-Random checkbox is OFF in the Surface Options dialog, this means that a different “seed” will be used each time the analysis is re-run. Each analysis will therefore produce different slip surfaces, and you may obtain different Global Minimum safety factors, and surfaces, with each analysis.

It is left as an optional exercise, to experiment with the Pseudo-Random Surfaces option, after completing this tutorial (re-run the analysis several times, with the Pseudo-Random checkbox OFF, and observe the results).

Now let's save the model and re-run the analysis.

Compute



Select: Analysis → Compute

You will first see a message dialog, warning that “This computation will replace previous results, continue?” Select Yes in this dialog. The file will automatically be saved, and SLIDE will run the analysis. When completed, you are ready to view the results in INTERPRET.

Interpret

To view the results of the analysis:



Select: Analysis → Interpret

This will load the latest analysis results into the SLIDE INTERPRET program.

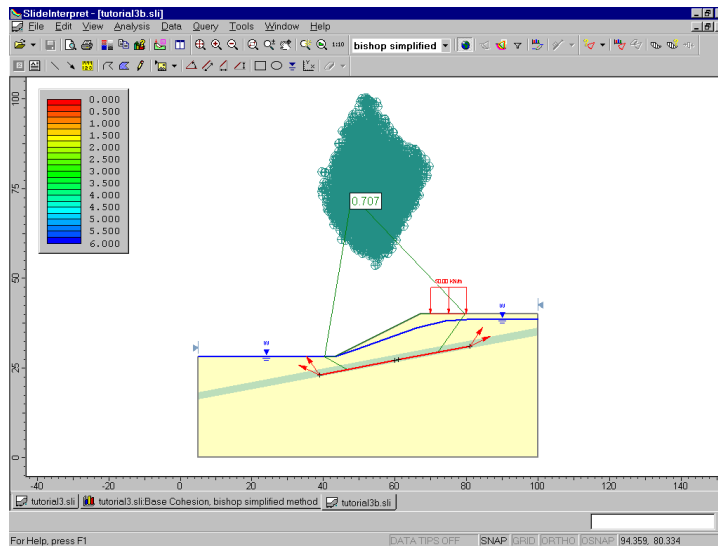

Figure 3-7: Results of Block Search, 5000 surfaces.

The Global Minimum slip surface, for a Bishop analysis, now has a safety factor = 0.707.

By providing a range of projection angles, a slip surface with a lower factor of safety than the previous analysis, has been located.

Display all surfaces analyzed.



Select: Data → All Surfaces

Note that the colours of the slip surfaces and axis points correspond to the safety factor colours displayed in the Legend.

Also notice the range of projection angles used to generate the first and last segments of each slip surface, since we specified ranges for the left and right projection angles in the Surface Options dialog.

Now use the drop-down list in the toolbar, to select other analysis methods (eg. Janbu Simplified or Corrected).

Note:

- The safety factors, as indicated by the slip surface and axis point colours, change with the analysis method.
- As we have noted previously, the Global Minimum surface is not necessarily the same surface, for different analysis methods. However, in this case, Bishop and Janbu methods have found the same Global Minimum surface.

It is left as an optional exercise to experiment further with this example. Suggestion: re-run the analysis several times, with the Pseudo-Random Surfaces option toggled OFF (in the Surface Options dialog), and observe the results. In order to more clearly see the effects of true random sampling, you can enter a lower Number of Surfaces (eg. 200) in the Surface Options dialog.

That concludes this tutorial. To exit the program:

Select: File → Exit

Composite Surfaces Tutorial

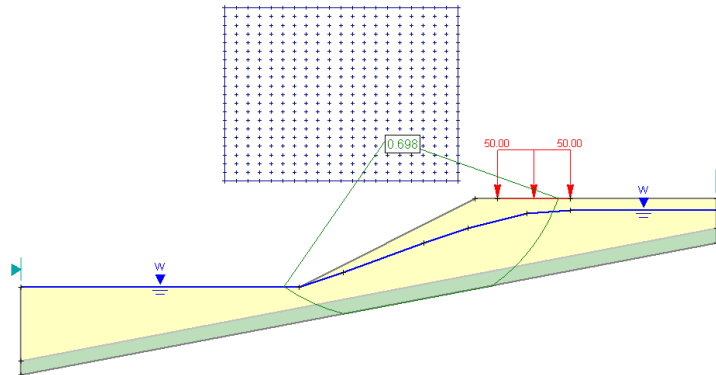

This tutorial will use the same model as the Materials & Loading Tutorial (with some modifications), to demonstrate how to perform a circular surface search, which allows composite circular / non-circular surfaces to be analyzed as well.

MODEL FEATURES:

- multiple material slope, with weak layer above impenetrable material (eg. bedrock, or soil with much higher strength)
- pore pressure defined by water table
- uniformly distributed external load
- circular Grid Search, with Composite Surfaces option enabled
- demonstration of Auto Refine Search option

NOTE: the finished product of this tutorial can be found in the **tutorial4.sli** data file, which you should find in the **EXAMPLES** folder in your **SLIDE** installation folder.

Model

If you have not already done so, run the SLIDE MODEL program by double-clicking on the SLIDE icon in your installation folder. Or from the Start menu, select Programs → Rocscience → Slide → Slide.

If the SLIDE application window is not already maximized, maximize it now, so that the full screen is available for viewing the model.

Since this tutorial is based on the Materials and Loading model, we will read in a file, rather than repeating the modeling procedure.



Select: File → Open

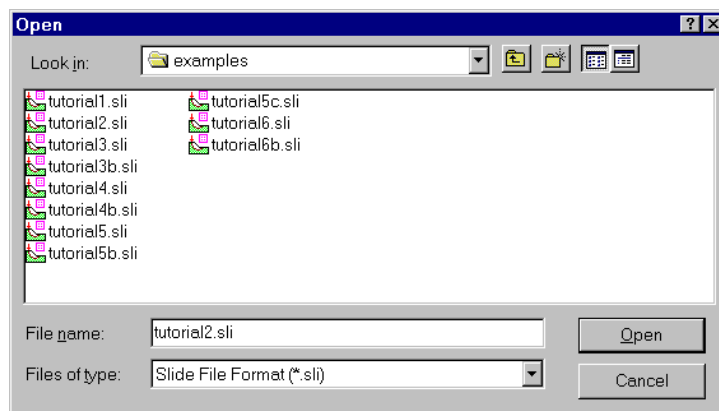

If you completed the Materials and Loading tutorial, and saved the file, you can use this file (**ml_circ.sli**). If you did not do this tutorial, or did not save the file, then the required file is also available in the EXAMPLES folder in your SLIDE installation folder (filename: **tutorial2.sli**).

Open whichever file is most convenient.

Surface Options

First of all, let's enable the Composite Surfaces option, in the Surface Options dialog.

Select: Surfaces → Surface Options

✓ Enter:
 Surface Type = Circular
 Search Method = Grid
 Radius Increment = 10
 ✓ Composite Surfaces

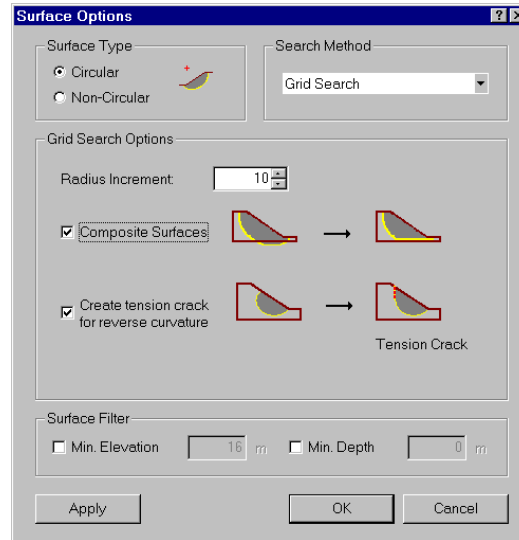

Figure 4-1: Surface Options dialog.

In the Surface Options dialog, select the Composite Surfaces checkbox, and select OK.

What is a Composite Surface?

Normally, when circular surfaces are analyzed in SLIDE, if a circular surface extends past the lower limits of the External Boundary, the surface is discarded, and is not analyzed. A circular surface search may generate a large number of such surfaces, depending on your External Boundary geometry, and search parameters (grid location, Slope Limits, etc).

If the Composite Surfaces option is enabled, then circular surfaces which extend past the lower limits of the External Boundary, will automatically conform to the shape of the External Boundary, between the two circle intersection points along the lower edge of the boundary. This is illustrated in the following figure.

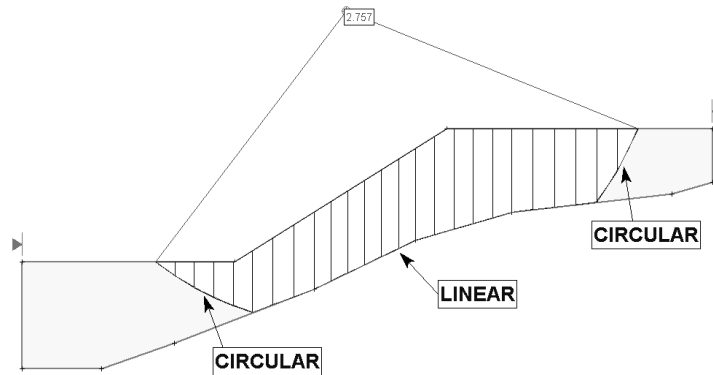

Figure 4-2: Example of a composite slip surface.

Composite surfaces allow the user to model a bedrock surface, for example, by entering appropriate coordinates for the lower edge of the External Boundary. They can then perform a circular surface search which will conform to the shape of the bedrock, by simply using the Composite Surfaces option. These surfaces will be analyzed and NOT discarded.

The material strength used for each slice along the linear portions of the composite surface, will be the strength of the material immediately above each slice base.

In order to use our previous model that we have just opened, a simple modification will be required.

Editing Boundaries

To use the current model for this composite surface example, we need to raise the lower edge of the External Boundary, so that it is coincident with the location of the lower of the two Material Boundaries.

We can do this as follows. For this example, we will demonstrate the useful right-click editing capabilities of SLIDE. Rather than using the menu or the toolbar, most editing operations in SLIDE can be carried out using right-click shortcuts, as described below.

Right Click Shortcuts



1. First of all, we need to delete the LOWER of the two Material Boundaries. Right-click the mouse ON the LOWER of the two Material Boundaries. A popup menu will appear. Select Delete Boundary from the popup menu, and the material boundary will be deleted.



2. Next, we will delete the bottom two vertices of the External Boundary. Right-click the mouse on the lower LEFT vertex of the External Boundary, and select Delete Vertex from the popup menu. The vertex will be deleted.
3. Right-click the mouse on the lower RIGHT vertex of the External Boundary, and select Delete Vertex from the popup menu. The vertex will be deleted.
4. The lower edge of the External Boundary is now in the same location as the Material Boundary we deleted. Whenever vertices are deleted, boundaries are redrawn using the remaining vertices. In this case, the External Boundary has “snapped” up to the location of the lower material boundary vertices.



5. Select Zoom All to zoom the model to the center of the view. Tip: as a shortcut, you can right-click the mouse and select Zoom All from the popup menu, or you can use the F2 function key as a shortcut to Zoom All.
6. Finally, notice that in the process of editing the boundaries, the “weak layer” material assignment has been reset. This can be easily re-assigned, as follows.
7. Right-click the mouse IN the weak layer (ie. between the material boundary and the lower edge of the external Boundary). Do NOT click ON a boundary, click BETWEEN the two boundaries.
8. From the popup menu, select the Assign Material sub-menu, and then select the “weak layer” material from the Assign sub-menu. The “weak layer” material assignment is now in effect once again.

The model should look as follows:

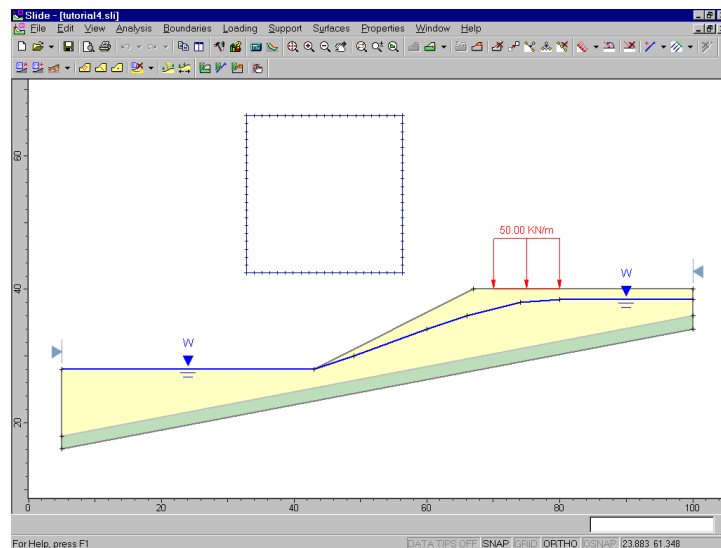

Figure 4-3: Modified external boundary.

We are finished with the modeling, and are ready to run the analysis.

Compute

Before you analyze your model, save it as a file called **ml_comp.sli**. (SLIDE model files have a .SLI filename extension).

Select: File → Save As

Use the Save As dialog to save the file with the new filename. You are now ready to run the analysis.



Select: Analysis → Compute

The SLIDE COMPUTE engine will proceed in running the analysis. When completed, you are ready to view the results in INTERPRET.

Interpret



To view the results of the analysis:

Select: Analysis → Interpret

This will start the SLIDE INTERPRET program. You should see the following figure:

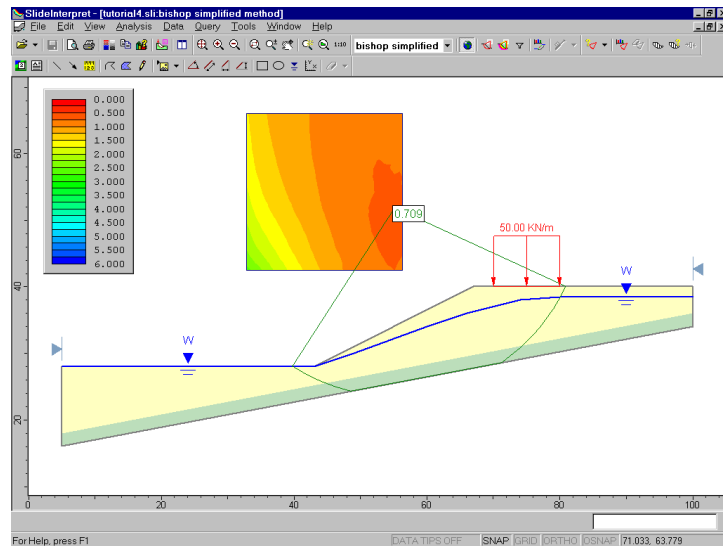

Figure 4-4: Results of composite surface search.

By default, the Global Minimum surface for the Bishop analysis will be displayed.

As you can see, the Global Minimum is a composite circular / linear slip surface, with a significantly lower factor of safety than the results obtained from the circular surface search in Tutorial 2. The following table summarizes the Global Minimum safety factors (Bishop analysis) obtained from this tutorial, and the previous two tutorials.

SURFACE TYPE	GLOBAL MINIMUM SAFETY FACTOR
CIRCULAR	.798
NON-CIRCULAR	.707
COMPOSITE	.709

Table 4-1: Global minimum safety factors (Bishop analysis), for different slip surface types.

Select different analysis methods (eg. Janbu) from the drop-down list in the toolbar. Notice that in this case, Bishop and Janbu methods find different Global Minimum surfaces.

Now view the minimum surfaces at the grid points.



Select: Data → Minimum Surfaces

Use the Filter Surfaces option to view only slip surfaces with a safety factor less than 1.



Select: Data → Filter Surfaces

In the Filter Surfaces dialog, select the “Surfaces with a factor of safety below” option, enter a value of 1, and select OK.

As you can see, there are many unstable surfaces for this model, other than the Global Minimum. This model would definitely require support or design modifications, in order to be made stable. Turn off the Minimum Surfaces display by re-selecting the Minimum Surfaces option.



Let's view the slices for the composite surface.

1. Select the Bishop analysis method from the toolbar (if it is not already selected).



2. Select Show Slices from the toolbar or the Query menu.

Your model should appear as follows:

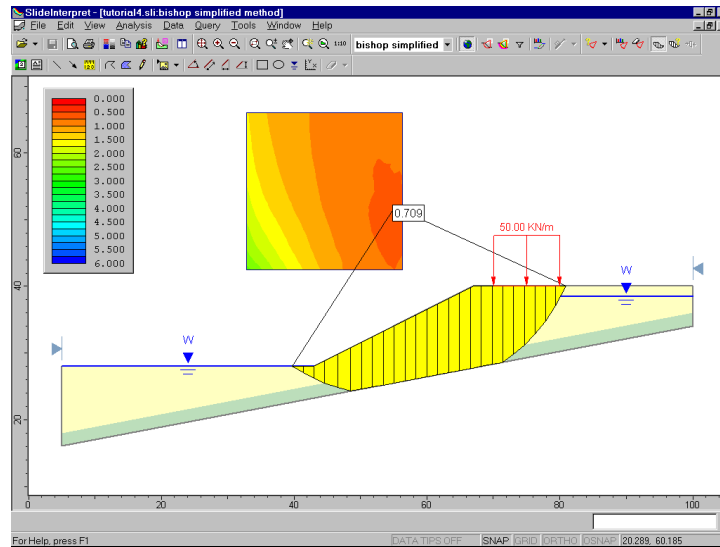

Figure 4-5: Slices displayed for Global Minimum surface (Bishop).

At this point, we will make the following important observation:

- the slip center of the Global Minimum surface, for the analysis methods used here, is at or near the edge of the slip center grid. Whenever this situation occurs, this means that you may not have located the true Global Minimum surface.

Let's go back to the modeler, and re-size or re-locate the slip center grid, to attempt to find Global Minimum surfaces which have centers completely within the grid, and not on the edge of the grid.



Select: Analysis → Modeler

Model

There are several different ways we could modify the slip center grid, for this model. For example, we could:

1. Resize the grid, by stretching one or more corners of the grid, with the Surfaces → Edit → Stretch option, or with a right-click shortcut (if you right click on a CORNER of the grid).
2. Move the entire grid to a new location (over to the right) with the Surfaces → Edit → Move option (also available as a right click shortcut, if you click on an EDGE of the grid).
3. Add a second grid, to the right of the existing grid, with the Surfaces → Add Grid option (Multiple grids can be defined for a model, and grids are allowed to overlap). Or delete the existing grid and add a new, larger grid extending further over to the right.

Let's use option 1, above. We will use the right-click shortcut, rather than go through the menu.

1. Right-click on the lower RIGHT corner of the grid.
2. A popup menu will appear. Select the Move To option. As you move the mouse, the selected corner of the grid will follow the mouse.
3. When the grid corner is slightly over to the right of its original location (near the crest of the slope, see Figure 4-6), left-click again and the grid will be redrawn. It should look similar to Figure 4-6.



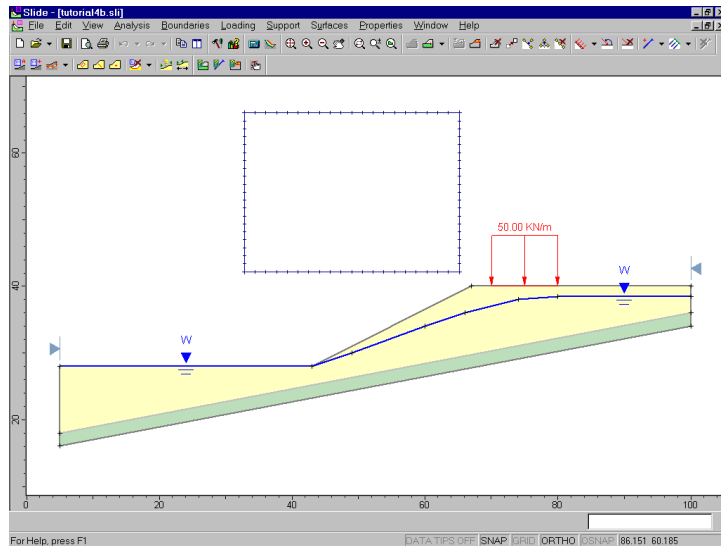

Figure 4-6: Modified grid for composite surfaces example.

Now let's see how the new grid affects the analysis.

Compute



Select: Analysis → Compute

You will first see a message dialog, warning that “This computation will replace previous results, continue?” Select Yes in this dialog. The file will automatically be saved, and SLIDE will run the analysis. When completed, you are ready to view the results in INTERPRET.

Interpret



To view the results of the analysis:

Select: Analysis → Interpret

This will start the SLIDE INTERPRET program. You should see the following figure:

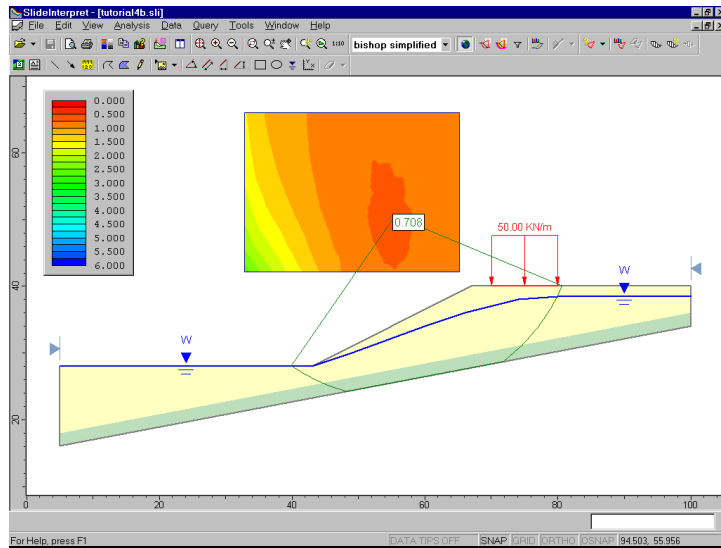

Figure 4-7: New analysis, with larger grid.

As you can see, the Global Minimum slip center (Bishop analysis), is no longer near the edge of the grid. The grid contours also indicate that we have located the true minimum surface (*for the grid interval spacing, and radius increment we have used*), since the red region of lowest safety factor is contained almost completely within the grid.

The Global Minimum safety factor (Bishop) is now 0.708. Modifying the grid has located a very slightly lower safety factor surface.

NOTE: depending on where you stretched the grid, results will vary, and safety factors slightly lower, or slightly higher, may be calculated. This is because the exact location of the grid centers will be different, if the grid corners are not in exactly the same location.

In any case, whenever the slip center of a Global Minimum is at or near the edge of a grid, you should always modify the grid, and re-run the analysis, to see if lower safety factor surfaces can be located.

Examine the Janbu results, and observe the Global Minimum surface and safety factor.

To conclude this tutorial, we will demonstrate another search method which is available in SLIDE, for circular slip surfaces, called the Auto Refine Search method.



Select: Analysis → Modeler

Auto Refine Search Method

Although we have used the circular Grid Search for most of the tutorials in this User's Guide, it is important to note that other search methods are available in SLIDE, for circular slip surfaces:

- the Slope Search method, which allows the user to define a search, by specifying areas of the slope, using the Slope Limits.
- the Auto Refine Search method. In this method, the search area on the slope is automatically refined as the search progresses.

The Auto Refine Search method will, in many cases, locate a lower safety factor Global Minimum, than a Grid Search. Furthermore, this is often achieved with a fewer total number of slip surfaces generated and computed.

To specify an Auto Refine Search:

Select: Surfaces → Surface Options

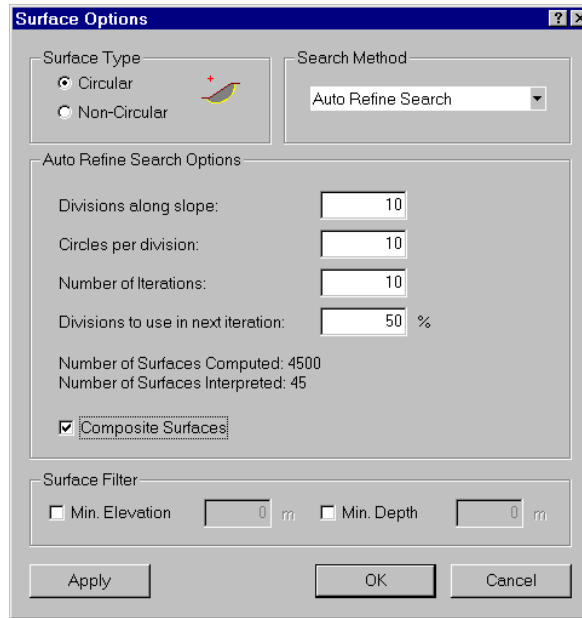

In the Surface Options dialog, select the Auto Refine Search method. We will use the default search parameters, however, make sure you select the Composite Surfaces checkbox for this tutorial. Select OK.

The Auto Refine Search method, works by progressively refining the search along the slope surface. This is done automatically, according to the parameters entered in the Surface Options dialog.

NO SEARCH OBJECTS (ie. grids or focus objects) are required by the Auto Refine Search. (Notice that the Grid used for the Grid Search is no longer visible, since it is not used by the Auto Refine Search). For details about how the Auto Refine Search works, please see the SLIDE Help system.

Now let's run the analysis.



Select: Analysis → Compute

You will first see a message dialog. Select Yes in the dialog. The file will be saved, and SLIDE will run the analysis. When completed, you are ready to view the results in INTERPRET.



Select: Analysis → Interpret

The safety factor of the Global Minimum slip surface found by the Auto Refine Search method (Bishop Analysis), is 0.696. This is a lower safety factor, than any of the search methods used in the previous tutorials (compare with the results in Table 4-1).

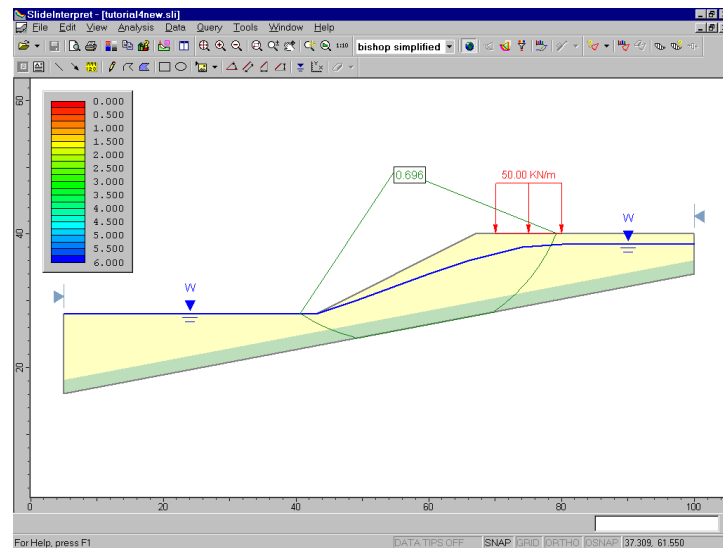

Figure 4-8: Global Minimum surface, Auto Refine Search method.

Now view all of the surfaces generated by the search.

Select: Data → All Surfaces

As you can see, the pattern of surfaces generated by the Auto Refine Search, is quite different from the surfaces generated by the Grid Search.

Notice the pattern of slip centers which is generated by the Auto Refine Search. These are automatically calculated for each circle. This is very different from the uniform grid of slip centers, which is used to generate the Grid Search.

To view all of the slip centers, select Zoom All (you can press the F2 key as a shortcut). Some of the slip centers are generated at a considerable height above the slope. These correspond to relatively “flat” circles with large radii.

Select Zoom Slope to bring the slope back into view.

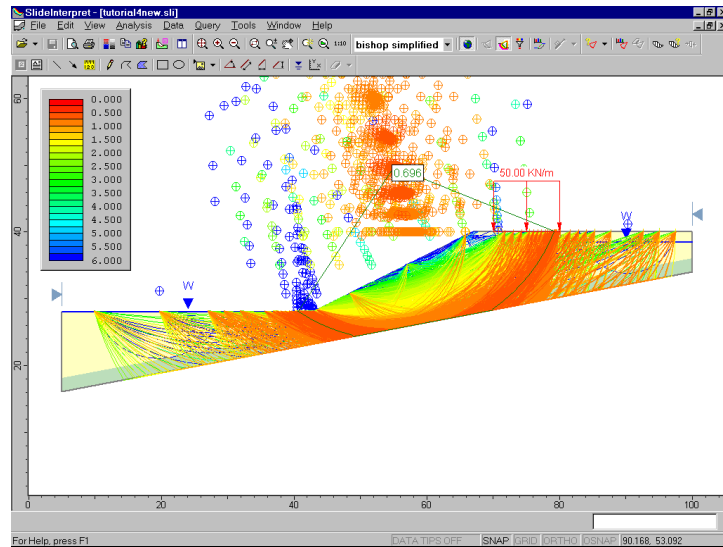

Figure 4-9: Surfaces generated by Auto Refine Search.

In conclusion, it is recommended that the user become familiar with all of the searching methods provided in SLIDE. A slope stability analysis is only as good as your searching techniques, and one should never assume that they have located the overall Global Minimum slip surface, after only a single analysis.

The user should always spend some time experimenting with different search methods and search parameters, until they are confident that they have located the true Global Minimum slip surfaces.

That concludes this tutorial. To exit the program:

Select: File → Exit

Water Pressure Grid Tutorial

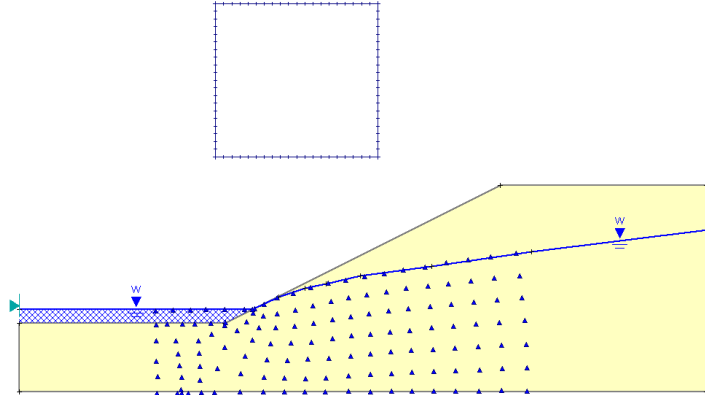

This tutorial will demonstrate how to use a water pressure grid to model pore water pressure in SLIDE. Two different ways of modeling ponded water will also be discussed.

MODEL FEATURES:

- pore water pressure grid (total head)
- ponded water above slope, defined by water table
- circular surface search (Grid Search)

NOTE:

- the finished product of this tutorial can be found in the **tutorial5.sli** data file, which you should find in the EXAMPLES folder in your SLIDE installation folder.
 - This model is also presented in the Groundwater Tutorial in this User's Guide (file **tutorial7.sli**). A seepage analysis is carried out, and results are compared with the Water Pressure Grid tutorial.
-

Model

If you have not already done so, run the SLIDE MODEL program by double-clicking on the SLIDE icon in your installation folder. Or from the Start menu, select Programs → Rocscience → Slide → Slide.

If the SLIDE application window is not already maximized, maximize it now, so that the full screen is available for viewing the model.

Limits

Let's first set the limits of the drawing region, so that we can see the model being created as we enter the geometry.

Select: View → Limits

Enter the following minimum and maximum x-y coordinates in the View Limits dialog. Select OK.

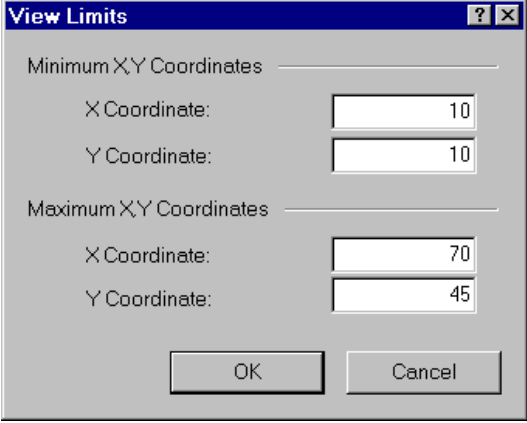

Minimum X,Y Coordinates	
X Coordinate:	10
Y Coordinate:	10

Maximum X,Y Coordinates	
X Coordinate:	70
Y Coordinate:	45

OK Cancel

These limits will approximately center the model in the drawing region, when you enter it as described below.

Project Settings

In order to use a water pressure grid for pore pressure calculations, we must first set the Groundwater Method to one of the three available pore pressure grid options (Total Head, Pressure Head or Pore Pressure) in the Project Settings dialog. In this case we will be using a grid of discrete Total Head values.



Select: Analysis → Project Settings

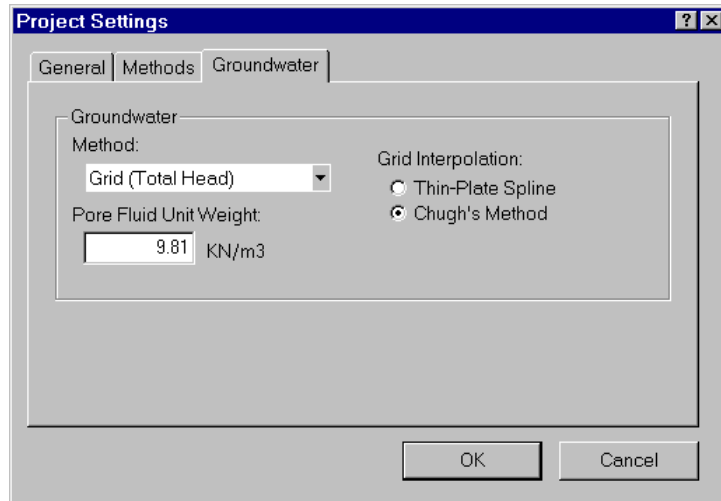

Enter a project title – Water Pressure Grid Tutorial. Select the Groundwater tab, and set the Groundwater Method = Grid (Total Head). Select OK.

Note that SLIDE can use one of two different methods for interpolating pressures at any point in the soil, from the grid values. We are using the default method (Chugh's Method). See the SLIDE Help system for a description of Thin-Plate Spline and Chugh's methods of interpolation.

Add External Boundary

The first boundary that must be defined for every SLIDE model, is the EXTERNAL BOUNDARY. To add the external boundary, select Add External Boundary from the toolbar or the Boundaries menu.



Select: Boundaries → Add External Boundary

Enter the following coordinates in the prompt line at the bottom right of the screen.

```
Enter vertex [esc=quit]: 15 20
Enter vertex [u=undo,esc=quit]: 65 20
Enter vertex [u=undo,esc=quit]: 65 35
Enter vertex [c=close,u=undo,esc=quit]:50 35
Enter vertex [c=close,u=undo,esc=quit]:30 25
Enter vertex [c=close,u=undo,esc=quit]: 15 25
Enter vertex [c=close,u=undo,esc=quit]: c
```

Note that entering *c* after the last vertex has been entered, automatically connects the first and last vertices (closes the boundary), and exits the Add External Boundary option.

Adding a Water Pressure Grid

Now let's add the water pressure grid to the model. To add a water pressure grid, select the Water Pressure Grid option from the Boundaries menu.

Select: Boundaries → Water Pressure Grid

The points defining a water pressure grid can be entered in this dialog, by entering X and Y coordinates, and a value (in this case, Total Head), defining the pressure at each grid point.

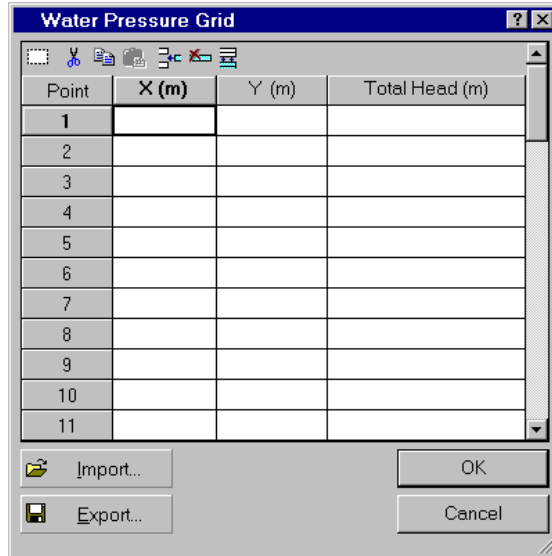

Figure 5-1: Water Pressure Grid dialog.

Rather than entering the data manually, to save time, there is a water pressure grid file, in the EXAMPLES folder, which you can simply read in, using the Import button in the Water Pressure Grid dialog.

Select the Import button in the Water Pressure Grid dialog.

You will see an Open file dialog. Water pressure grids can be imported from various file formats in SLIDE, including:

- files with a .PWP filename extension. (These are simple ASCII text files, where each line of the file contains X, Y and VALUE for one grid point), or
- .DXF format files (useful if a flownet has been digitized using AutoCAD, for example)

We will read in a .PWP file.

1. Open the file called **tutorial5.pwp**. You will notice the grid is already displayed on the model.
2. Now select OK in the Water Pressure Grid dialog, and the grid will be added to the model. Each blue triangular symbol represents one grid point.

Your model should appear as follows:

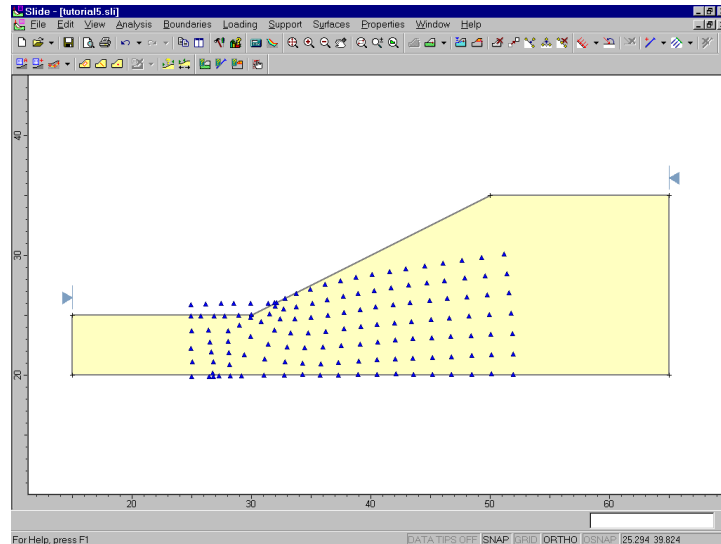

Figure 5-2: Water Pressure Grid added to model.

Water pressure grid data such as this could come from a flow net, field measurements, or a numerical analysis, such as the groundwater seepage analysis which is available within the SLIDE program.

In this case, the values at each grid point are TOTAL HEAD values, which were originally obtained by digitizing the flownet in Figure 5-3, using a digitizing tablet and AutoCAD. (The grid was originally saved as a .DXF file, and then converted to a .PWP file).

Remember that SLIDE also has the capability of using pressure head or pore pressure grids, as selected in the Project Settings dialog.

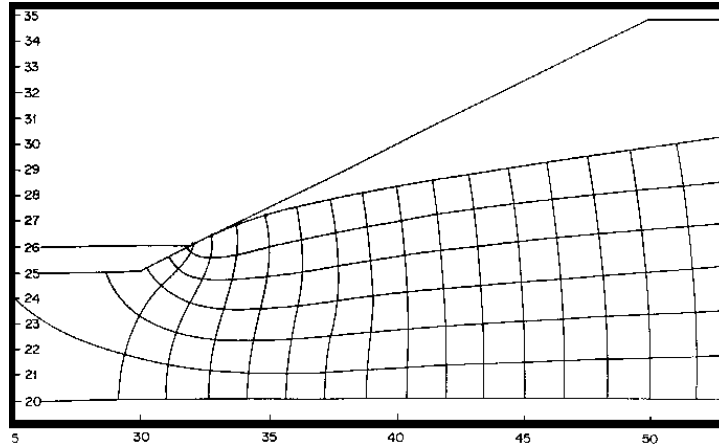

Figure 5-3: Flownet used to obtain total head measurements.

The actual values at each grid point can be displayed on the model with the Display Options dialog. Let's take a quick look. Right-click the mouse and select Display Options from the popup menu.

In the Display Options dialog, select the Water Pressure Grid Values option, and select Close.

The values will initially overlap. Use one of the Zoom options (eg. Zoom Window, Zoom Mouse or simply rotate the mouse wheel), to zoom in to approximately the center of the grid, so that the values are readable, as shown in Figure 5-4. The total head values were obtained at the intersections of each flowline and equipotential line of the flownet in Figure 5-3.

Now select Zoom All to bring the whole model back into view. *Tip: you can use the F2 function key as a shortcut to Zoom All.*

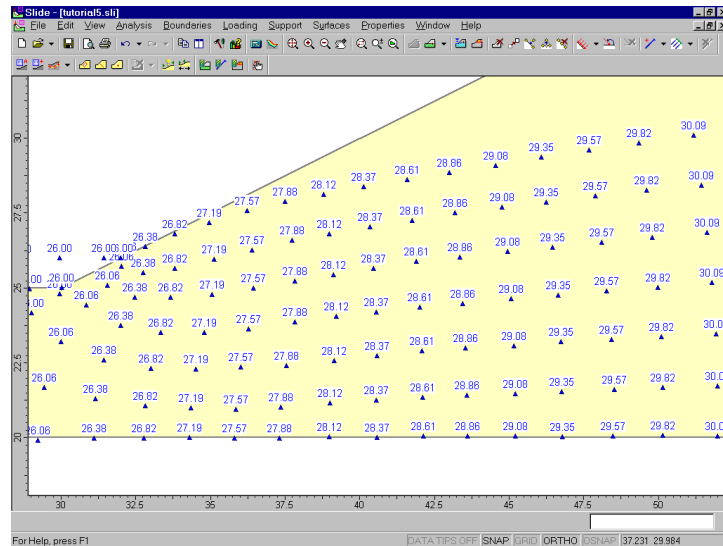

Figure 5-4: Water pressure grid values displayed on model.

Now hide the grid values again. Right-click the mouse and select *Display Options*. *Clear the Water Pressure Grid Values* checkbox, and select *Done*.

Defining Ponded Water

You will notice that some of the water pressure grid points, at the left of the model, are above the ground surface. That is because this model will include ponded water at the foot of the slope, which we have not yet defined.

Ponded water in SLIDE can be defined in either of two ways:

- If a Water Table is drawn above the External Boundary, SLIDE will automatically create a region of ponded water below the Water Table and above the External Boundary. (This is the recommended and simplest method in most cases, and the one we will be using in this tutorial).

- Ponded water can also be defined as a “No Strength” material. That is, the region of ponded water is included WITHIN the external boundary, and defined using material boundaries, in the same manner as a soil region. This is discussed at the end of this tutorial.

NOTE: a Water Pressure Grid CANNOT define ponded water. A Water Pressure Grid is only used to obtain values of pore pressure within the soil. The Grid DOES NOT simulate the weight and hydrostatic forces which act on the slope due to the ponded water.

Add Water Table

As demonstrated in previous tutorials, a Water Table can be used in SLIDE to define pore pressure conditions for a slope model. *In this tutorial, the Water Table will NOT be used for pore pressure calculations, since the water pressure grid will be used for this purpose.*

Regardless of the method of pore pressure definition (as set in the Project Settings dialog), a Water Table can always be used to define ponded water above a slope. Let's add the Water Table to see how this works.



Select: Boundaries → Add Water Table

Enter the following coordinates in the prompt line.

```
Enter vertex [esc=quit]: 15 26
Enter vertex [u=undo,esc=quit]: 32 26
Enter vertex [enter=done,esc=quit]: 33.9 26.9
Enter vertex [enter=done,esc=quit]: 35.8 27.5
Enter vertex [enter=done,esc=quit]: 37.3 27.9
Enter vertex [enter=done,esc=quit]: 39.8 28.3
Enter vertex [enter=done,esc=quit]: 45 29.1
Enter vertex [enter=done,esc=quit]: 52.3 30.2
Enter vertex [enter=done,esc=quit]: 65.1 31.8
Enter vertex [enter=done,esc=quit]: press Enter
```

Note that pressing *Enter* with nothing in the prompt line, after the last vertex has been entered, adds the Water Table to the model, and exits the Add Water Table option. Your model should now appear as follows:

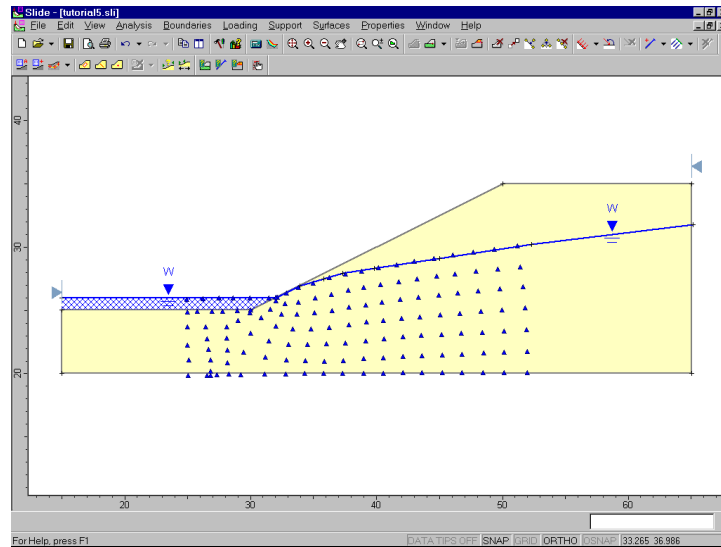

Figure 5-5: Water table added to define ponded water.

As you can see at the left of the model, the region above the ground surface and below the water table, is filled with a blue hatched pattern. This region is automatically determined by SLIDE when the water table is drawn above the slope, and indicates the existence of ponded water.

As we have already emphasized, pore pressures for this model will be calculated using the water pressure grid and NOT the Water Table, since we have configured the method of pore pressure calculation in the Project Settings dialog. However, we will point out one extra feature of using a Water Table in conjunction with a pore pressure grid:

- All points ABOVE the Water Table, will automatically be assigned a ZERO pore pressure, even if the water pressure grid interpolation procedure, determines a non-zero pore pressure for a point above the water table. This may be useful in some situations, for example, if a water pressure grid is defined by an insufficient number of points.

Slip Surfaces

For this tutorial, we will be performing a Grid Search, to attempt to locate the critical circular slip surface (ie. the slip surface with the lowest safety factor).

A Grid Search requires a grid of slip centers to be defined. We will use the Auto Grid option, which automatically locates a grid for the user.



Select: Surfaces → Auto Grid

You will see the Grid Spacing dialog.

Enter a 20 x 20 spacing. Select OK.

The Grid will be added to the model, and your screen should appear as follows:

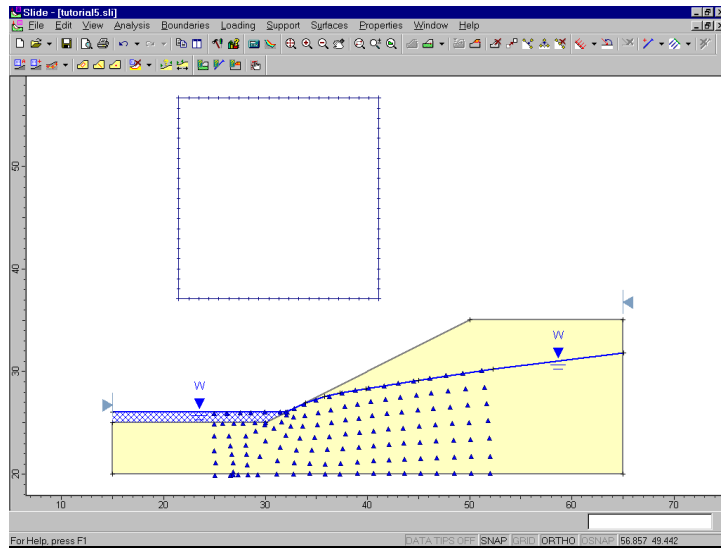

Figure 5-6: Slip center grid added to model.

NOTE: the Grid Search is discussed in detail in the Quick Start Tutorial. Please refer to that tutorial, or the SLIDE Help system, for more information.

Properties

To complete our modeling, we still have to define our material properties, and we will then be ready to run the analysis.



Select: Properties → Define Materials

In the Define Material Properties dialog, enter the following parameters, with the first (default) tab selected.

- ✓ Enter:
- ✓ Name = soil 1
- Unit Weight = 20
- Strength Type = Mohr-Coul
- ✓ Cohesion = 11
- ✓ Phi = 28
- Grid (Total Head) = On

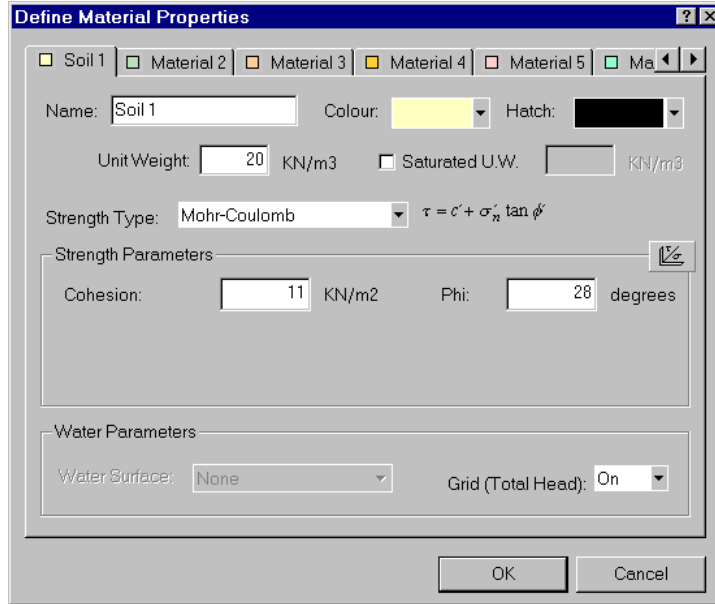

Figure 5-7: Define Material Properties dialog.

Enter Name = Soil 1, Cohesion = 11 and Phi = 28. Select OK.

In the Define Material Properties dialog, you will notice the Grid (Total Head) On / Off toggle, under Water Parameters. This allows the user to toggle the effect of a Water Pressure Grid ON or OFF for any given soil. If the water pressure grid is turned OFF, then pore pressure will be ZERO for that soil. In this example, we are of course leaving the grid ON, since we want to see the results of using the water pressure grid.

ALSO NOTE: Since we are dealing with a single material model, and since you entered properties with the first (default) tab selected, you do not have to Assign these properties to the model. SLIDE automatically assigns the default properties (ie. the properties of the first material in the Define Material Properties dialog) for you. (For multiple material models, it is necessary for the user to assign properties with the Assign Properties option. This is discussed in Tutorial 2.)

We are now finished with the modeling, and can proceed to run the analysis and interpret the results.

Compute

Before you analyze your model, save it as a file called WPG.sli. (SLIDE model files have a .SLI filename extension).



Select: File → Save

Use the Save As dialog to save the file. You are now ready to run the analysis.



Select: Analysis → Compute

The SLIDE COMPUTE engine will proceed in running the analysis. This should only take a few seconds. When completed, you are ready to view the results in INTERPRET.

Interpret



To view the results of the analysis:

Select: Analysis → Interpret

This will start the SLIDE INTERPRET program. You should see the following figure:

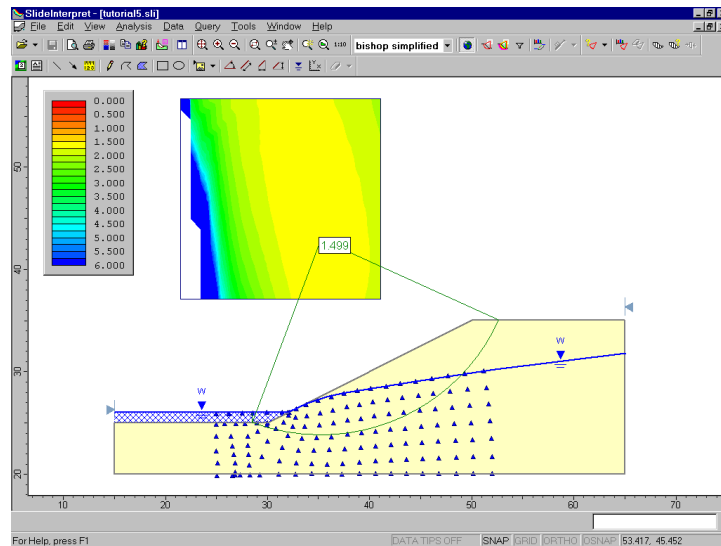

Figure 5-8: Results of circular surface Grid Search.

By default, the Global Minimum surface for a Bishop analysis, is initially displayed. The minimum safety factor = 1.499.

Notice the slip center grid, in this case, has a blank (white) area which is not contoured, at the left of the grid. This occurs when no valid slip circles are generated at one or more slip center grid points. For this grid, most circles generated at these points have intersected the horizontal segment of the external boundary at the left of the model. This generally leads to zero driving force and an invalid slip surface (safety factor cannot be calculated).

When a slip center grid displays blank areas such as this, you may want to go back to the modeler, and create a smaller grid with the Add Grid option. (Remember we used the Auto Grid option for this model.) This is left as an optional exercise after completing this tutorial.

The appearance of the contours in the slip center grid, can be customized by the user with the Contour Options dialog. Let's try this now. Contour Options is available in the View menu, however, a convenient shortcut is to right-click the mouse and select Contour Options from the popup menu.

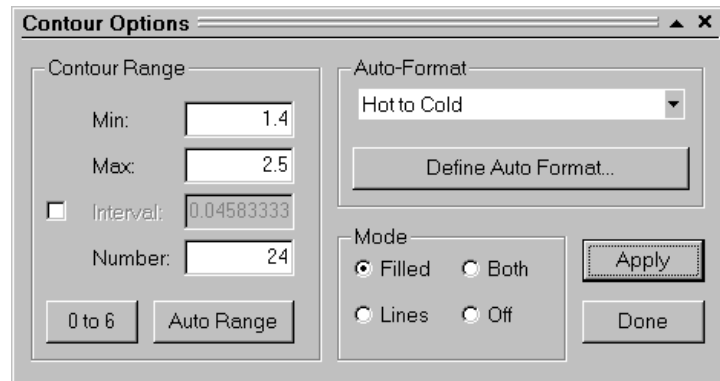

Figure 5-9: Contour Options dialog.

In the Contour Options dialog, enter a Contour Range Min = 1.4 and Max = 2.5. Select Apply. Now use the “roll-up” arrow \blacktriangle to minimize the dialog without closing it. You can also minimize / maximize the dialog, by double-clicking on the title bar of the dialog.

The new contour range makes the low safety factor area of the slip center grid more apparent, as shown in Figure 5-10. Many different contour options are available to the user, and customized contour formats can be saved for future use with the Define Auto-Format option. The user is encouraged to experiment with these options after completing this tutorial.

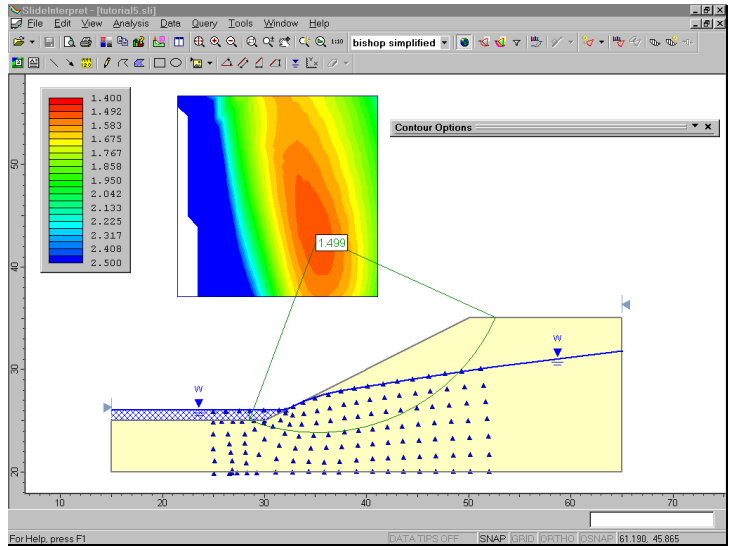

Figure 5-10: Custom contour range in slip center grid.

Select Done or X, to close the Contour Options dialog.

Now display the minimum circles at the slip center grid points.



Select: Data → Minimum Surfaces

The minimum surfaces are displayed. Note that the circle colours correspond to the safety factor contour colours in the slip center grid, and the legend at the upper left of the view.

You may notice that slip surfaces which intersect the ponded water, are projected to the surface of the ponded water, with a vertical line segment. The display of these segments can be removed, if desired, in the Display Options dialog. Let's do that, and also display the slip center grid points. Right-click the mouse and select Display Options from the popup menu.

In the Display Options dialog, turn Grid Points ON and turn Vertical Segments OFF. Select Done.

Notice that the slip center grid points are displayed, and the vertical slip surface segments are hidden.

Now let's view the results for different analysis methods. Select Bishop, Janbu Simplified and Janbu Corrected, from the drop-down list in the toolbar, and view the results.

It is interesting that for this model, a different Global Minimum slip surface has been located by each analysis method. Global Minimum surface information, for each analysis method, is always available in the Info Viewer.



Select: Analysis → Info Viewer

Scroll down the Info Viewer, to view the Global Minimum surface information. Note that each surface has different center coordinates, and radius. Close the Info Viewer view, by selecting the X in the upper right corner of the view (make sure you select the view X and not the application X, so you don't close the INTERPRET program!)

NOTE: for the Janbu Simplified analysis method, you will have noticed a blank (white) area in the low safety factor area of the slip center grid contours. This is because we customized the contour range for the Bishop results, but results for the Janbu Simplified method were outside of our custom range. Let's restore the default contour range.

Right-click the mouse and select Contour Options. Select the "0 to 6" button in the Contour Options dialog, to restore the default 0 to 6 safety factor contour range. Select Done.

Now select different analysis methods again from the toolbar, and observe the default contours for each method.

Add Query

Let's now add a query on the Global Minimum for the Bishop analysis, and plot pore pressure along the slip surface.

First, select the Bishop analysis method from the toolbar, if it is not already selected.

Queries can be added with the Add Query option in the Query menu. However, a shortcut for adding a query corresponding to a Global Minimum slip surface, is to right-click anywhere on the slip surface, or on the radial lines joining the slip center to the slip surface endpoints, and select Add Query from the popup menu.

Do this now, for the Bishop analysis Global Minimum.

Note that the colour of the Global Minimum surface has changed to black, indicating that a query has been added. (Queries are displayed using black. The Global Minimum, before the query was added, was displayed in green).

Graph Pore Pressure

After a query has been added, data can be graphed using the Graph Query option.



Select: Query → Graph Query

Since only one Query exists (on the Global Minimum), it is automatically selected, and the Graph Slice Data dialog will appear.

Tip – If you select Graph Query BEFORE you have added any queries, SLIDE will automatically create a Query for the Global Minimum, and display the Graph Slice Data dialog. This saves the user the step of using the Add Query option.

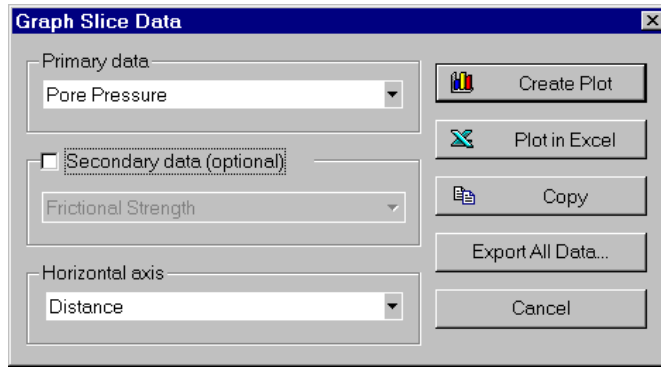

Figure 5-11: Graph Slice Data dialog.

Let's graph pore pressure along the slip surface.

Select Pore Pressure from the Primary Data drop-down list. Select Create Plot.

You should see the plot shown below.

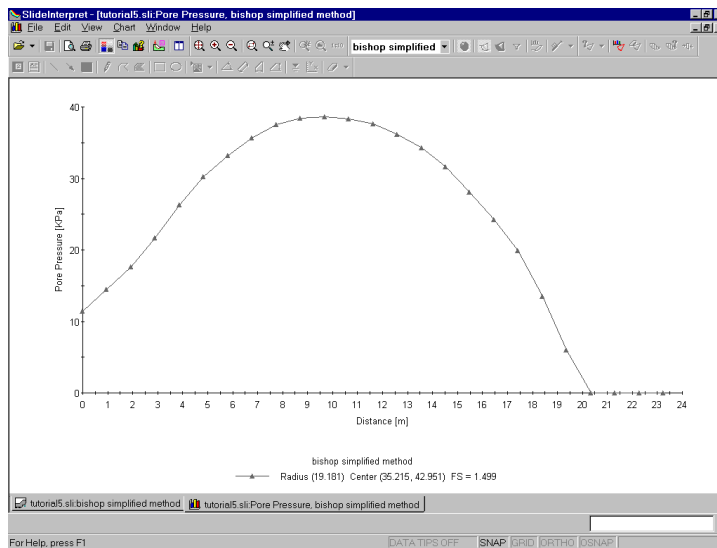

Figure 5-12: Pore pressure graphed along slip surface.

This graph shows the pore pressure calculated at the midpoint of the base of each slice, by interpolation from the water pressure grid values.

NOTE: you can customize the graph appearance, by right-clicking on the graph and selecting Chart Properties, or you can view different data for the same slip surface, by right-clicking and selecting Change Plot data. This is left as an optional exercise.

That concludes this tutorial.

Before you exit the program, two additional exercises are suggested below, in order to demonstrate other ways that ponded water can be modeled.

Acknowledgements

This example is based on a model from the 1989 ACADS soil slope stability programs review. (Giam, P.S.K. & I.B. Donald 1989, Example problems for testing soil slope stability programs, Civil Engineering Research Report No. 8 / 1989, Monash University, Australia).

This example is also presented in the SLIDE verification manual (verification example #10).

Additional Exercises

We will now demonstrate other ways in which the ponded water, used in this Water Pressure Grid tutorial, could have been modeled.

To save time, you can simply read in the files described below, and view the results.

Ponded Water (variation 1)

In the SLIDE modeler, read in the file **tutorial5b.sli**.

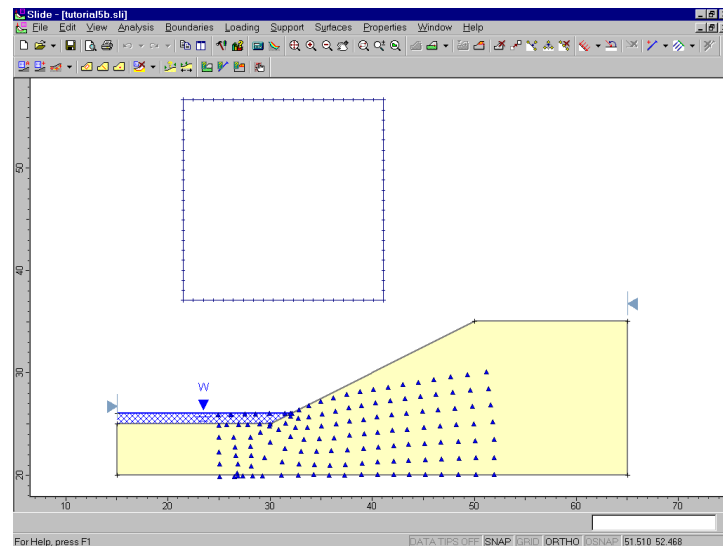

Figure 5-13: Single segment water table defining ponded water.

This file demonstrates that a single line segment is sufficient, to model ponded water with a water table. Simply define a single segment water table at the left and right extents of the ponded water, as shown in Figure 5-13.

However, remember that if the user wants to ensure that pore pressures above a water table are exactly zero, a complete water table can be defined in conjunction with a water pressure grid, as discussed earlier in this tutorial.

If you run the analysis on this model, you should find that the results are identical, compared to the results using the water table drawn across the entire extent of the model.

Ponded Water as a No Strength Material

Ponded water in SLIDE can also be defined as a “No Strength” material.

In the SLIDE modeler, read in the file **tutorial5c.sli**.

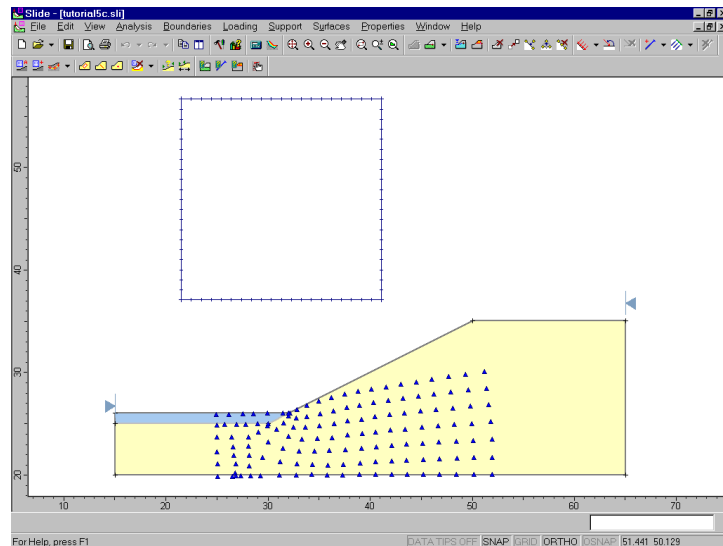

Figure 5-14: No Strength material defining ponded water.

To define ponded water as a No Strength material:

1. The surface of the ponded water must be included WITHIN the external boundary.
2. A material boundary is then used to define the soil / water interface, within the external boundary.
3. A “No Strength” material must be defined in the Define Material Properties dialog. (Select Define Materials, and select the second material tab, to see the No Strength material defined for this file).
4. The No Strength material must be assigned to the ponded water region, using the Assign Properties option.

In general, this procedure involves more work than simply using a water table to define the ponded water. However, you may prefer to use this in some cases.

One possible advantage of using a No Strength material, is that the material unit weight can be user defined, if a fluid other than water is being considered. This unit weight is independent of the Pore Fluid unit weight defined in Project Settings, which is used for the pore pressure calculations. Also, the colour of a No Strength material can be customized.

If you run the analysis on this model, you should find that the results are identical, compared to the results using a water table to model the ponded water.

Support Tutorial

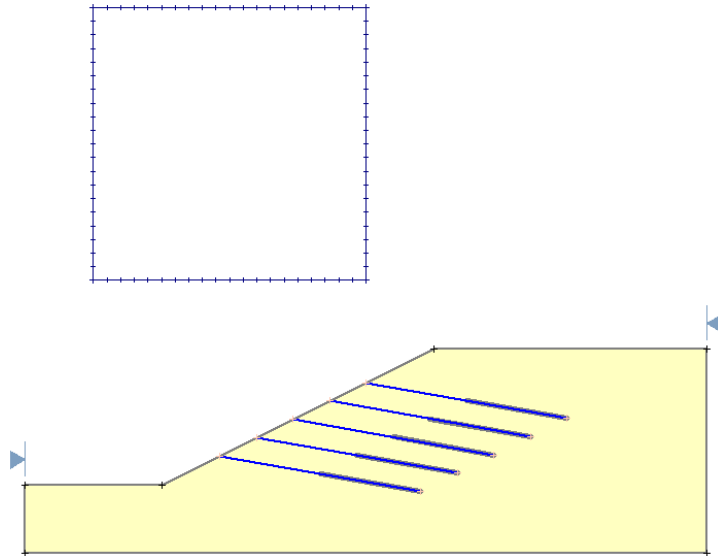

This tutorial will demonstrate the modeling of support in SLIDE. Various types of slope reinforcement can be modeled in SLIDE, including geo-textiles, soil nails, tiebacks and rock anchors.

The slope will first be analyzed without support, and then support will be added and the analysis re-run.

MODEL FEATURES:

- homogeneous, single material slope
- grouted tieback support
- circular surface search (Grid Search)

NOTE: the finished product of this tutorial can be found in the **tutorial6.sli** data file, which you should find in the **EXAMPLES** folder in your SLIDE installation folder.

Model

If you have not already done so, run the SLIDE MODEL program by double-clicking on the SLIDE icon in your installation folder. Or from the Start menu, select Programs → Rocscience → Slide → Slide.

If the SLIDE application window is not already maximized, maximize it now, so that the full screen is available for viewing the model.

Limits

Let's first set the limits of the drawing region, so that we can see the model being created as we enter the geometry.

Select: View → Limits

Enter the following minimum and maximum x-y coordinates in the View Limits dialog. Select OK.

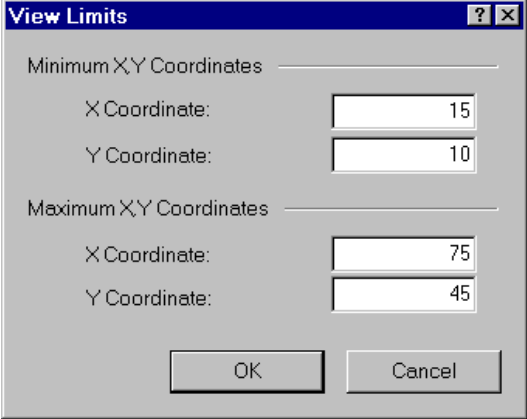

Minimum X,Y Coordinates	
X Coordinate:	15
Y Coordinate:	10

Maximum X,Y Coordinates	
X Coordinate:	75
Y Coordinate:	45

OK Cancel

These limits will approximately center the model in the drawing region, when you enter it as described below.

Project Settings

Although we do not need to set any Project Settings for this tutorial, let's briefly examine the Project Settings dialog.



Select: Analysis → Project Settings

Various important analysis and modeling options are set in the Project Settings dialog, including Failure Direction, Units of Measurement, Analysis Methods and Groundwater Method.

We will be using all of the default selections in Project Settings, however, you may enter a Project Title – Support Tutorial. Select OK.

Add External Boundary

The first boundary that must be defined for every SLIDE model, is the EXTERNAL BOUNDARY. To add the external boundary, select Add External Boundary from the Boundaries menu or the Boundaries toolbar.



Select: Boundaries → Add External Boundary

Enter the following coordinates in the prompt line at the bottom right of the screen.

```
Enter vertex [esc=quit]: 20 20
Enter vertex [u=undo,esc=quit]: 70 20
Enter vertex [u=undo,esc=quit]: 70 35
Enter vertex [c=close,u=undo,esc=quit]:50 35
Enter vertex [c=close,u=undo,esc=quit]:30 25
Enter vertex [c=close,u=undo,esc=quit]: 20 25
Enter vertex [c=close,u=undo,esc=quit]: c
```

Note that entering *c* after the last vertex has been entered, automatically connects the first and last vertices (closes the boundary), and exits the Add External Boundary option.

Slip Surfaces

For this tutorial, we will be performing a circular surface Grid Search, which requires a grid of slip centers to be defined. This time we will use the Add Grid option, which allows the user to define a grid at any location.



Select: Surfaces → Add Grid

The two points defining the opposite corners of the grid, can be entered graphically with the mouse, however, enter the following exact coordinates in the prompt line:

```
Enter first corner of grid [esc=quit]: 25 40
Enter second corner of grid [esc=quit]: 45 60
```

You will then see the Grid Spacing dialog.

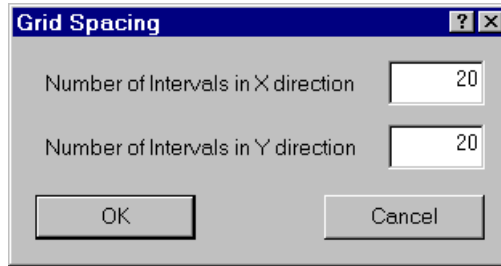

We will use the default 20 x 20 spacing. Select OK.



The Grid will be added to the model. Select Zoom All to center the model in the view. Your screen should appear as follows:

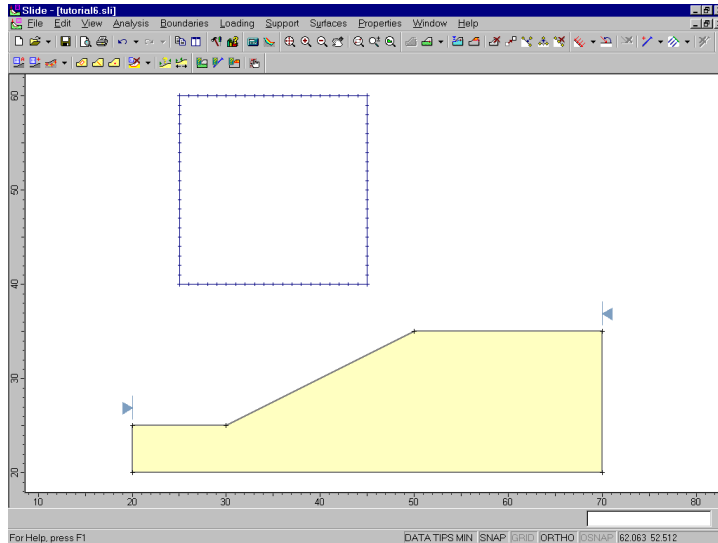

Figure 6-1: Slip center grid added to model.

NOTE: slip center grids, and the circular surface Grid Search, are discussed in the Quick Start Tutorial. Please refer to that tutorial, or the SLIDE Help system, for more information.

Properties

Now let's define the material properties.

Select: Properties → Define Materials

In the Define Material Properties dialog, enter the following parameters, with the first (default) tab selected.

- ✓ Enter:
- ✓ Name = soil 1
- Unit Weight = 20
- Strength Type = Mohr-Coul
- ✓ Cohesion = 3
- ✓ Phi = 19.6
- Water Surfaces = None



Define Material Properties

soil 1 Material 2 Material 3 Material 4 Material 5 Mat...

Name: Colour: Hatch:

Unit Weight: KN/m3 Saturated U.W. KN/m3

Strength Type: $\tau = c' + \sigma'_n \tan \phi'$

Strength Parameters

Cohesion: KN/m2 Phi: degrees

Water Parameters

Water Surface: Hr:

OK Cancel

When you are finished entering properties, select OK.

NOTE: Since we are dealing with a single material model, and since you entered properties with the first (default) tab selected, you do not have to Assign these properties to the model. SLIDE automatically assigns the default properties (ie. the properties of the first material in the Define Material Properties dialog) for you.

We are finished with the first part of the modeling (before adding the support), and can proceed to run the analysis and interpret the results.

After we take a quick look at the results without support, we will add a support pattern to the model, and re-run the analysis.

Compute

Before you analyze your model, save it as a file called **support1.sli**. (SLIDE model files have a .SLI filename extension).



Select: File → Save

Use the Save As dialog to save the file. You are now ready to run the analysis.



Select: Analysis → Compute

The SLIDE COMPUTE engine will proceed in running the analysis. This should only take a few seconds. When completed, you are ready to view the results in INTERPRET.

Interpret

To view the results of the analysis:



Select: Analysis → Interpret

This will start the SLIDE INTERPRET program. You should see the following figure:

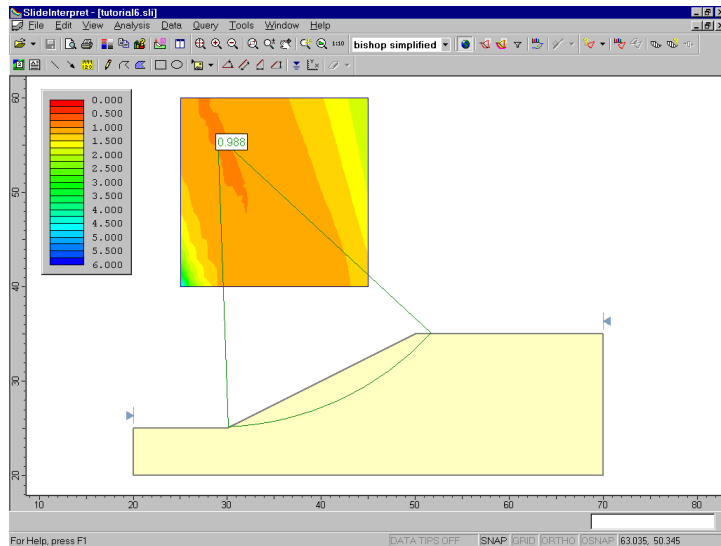

Figure 6-2: Results of Grid Search.

By default, you will see the Global Minimum slip surface for the BISHOP Simplified analysis method. The safety factor of this surface is .988, so this slope is just at critical equilibrium, and would certainly require support in order to be considered stable.

Select other analysis methods from the drop-down list in the toolbar (eg. Janbu). Although each analysis method has located different Global Minimum surfaces, in all cases, the minimum safety factors are around 1 or less, and indicate an unstable slope.

Let's go back to the modeler, add some support, and re-run the analysis. In the SLIDE INTERPRET program, select the Modeler button from the toolbar or the File menu.



Select: Analysis → Modeler

Model

Support elements can be added to a model individually, with the Add Support option in the Support menu. If multiple support elements in a regular pattern are to be added, you can use the Add Support Pattern option in the Support menu.

Add Support Pattern

We will use the Add Support Pattern option, to add a uniformly spaced support pattern to the slope.



Select: Support → Add Support Pattern

You will first see the Support Pattern dialog.

- ✓ Enter:
- ✓ Orient. = Ang. from Horiz.
- ✓ Angle = -10
- ✓ Support length = 15
- ✓ Spacing = 3
- Measured Along boundary

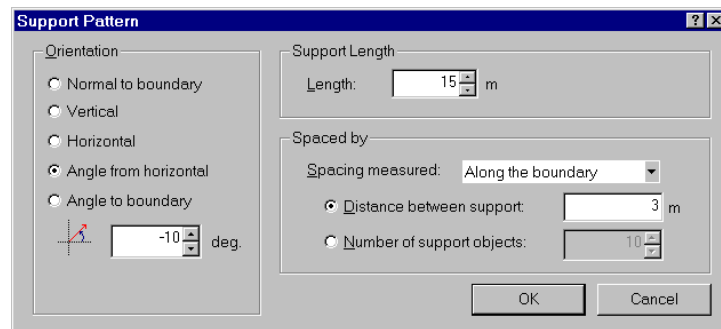

Figure 6-3: Support Pattern dialog.

Set the Orientation = Angle from Horizontal, Angle = -10 degrees, Length = 15, and Spacing = 3. Select OK.

As you move the mouse, you will notice a small red cross, which follows the cursor around, and snaps to the nearest point on the nearest external boundary segment.

To define the support pattern, all we need to do is enter the start and end points of the pattern, on the external boundary. The points can be entered graphically with the mouse, by clicking the left mouse button when the red cross is at the desired location. However, we will use the prompt line to enter the following exact points:

```
Enter first point on boundary [esc=quit]: 45 32.5
Enter second point on boundary [esc=quit]: 34 27
```

Your model should appear as follows:

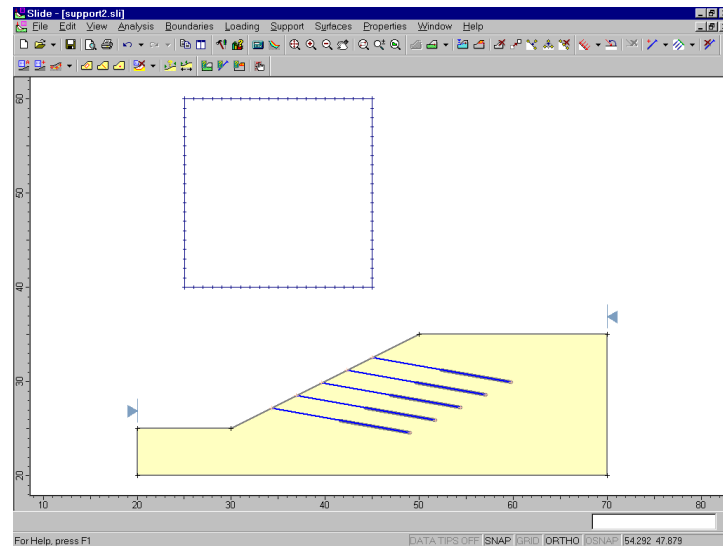

Figure 6-4: Support Pattern added to slope.

Five support elements have been added to the model, at an angle of -10 degrees from the horizontal. Each element is 15 meters long, and the spacing between each element is 3 meters (measured along the slope), since these are the values we entered in the Support Pattern dialog. Now let's define the properties of the support.

Support Properties

To define support properties, select Define Support from the toolbar or the Properties menu.



Select: Properties → Define Support

In SLIDE, the following support types are available:

- end anchored support
- geo-textile
- grouted tieback
- soil nail
- micro pile

For this example, we will use Grouted Tieback support.

- ✓ *Enter:*
- ✓ Support = Grouted Tieback
- Force = Active
- ✓ Bonded Length = 50 %
- Out of Plane Spacing = 1
- Tensile Capacity = 100
- Plate Capacity = 100
- ✓ Bond Strength = 15

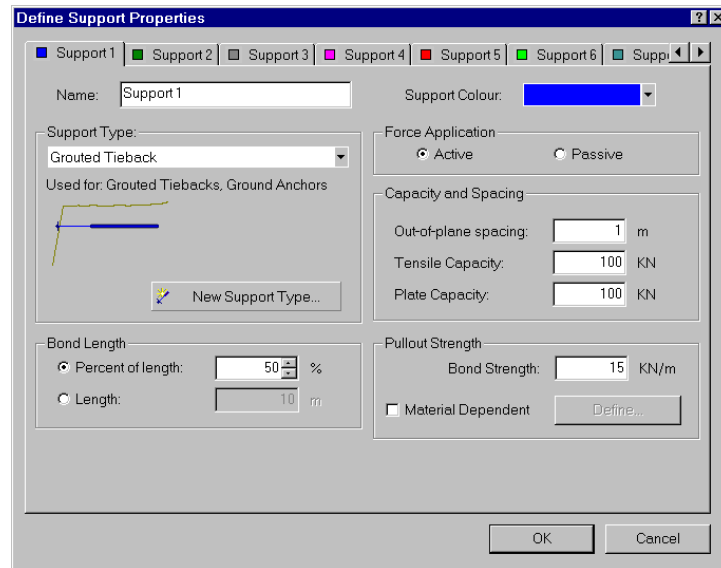

Figure 6-5: Define Support Properties dialog.

In the Define Support Properties dialog, select the Grouted Tieback support type. Enter Bonded Length (percent) = 50, and Bond Strength = 15. Select OK.

Notice that the bonded length of 50% is displayed by drawing a thicker line segment along the bonded length of each support element. The Bonded Length is always measured from the END of each element.

NOTE: Since our model only uses one type of support, and since you entered properties with the first (default) tab selected, you do not have to Assign these properties to the support. SLIDE automatically assigns the default properties (ie. the properties of the first tab in the Define Support Properties dialog) for you.

Compute

Before you analyze the new model, save it with a different filename, so that we can compare results to the previous analysis without support.

Select: File → Save As

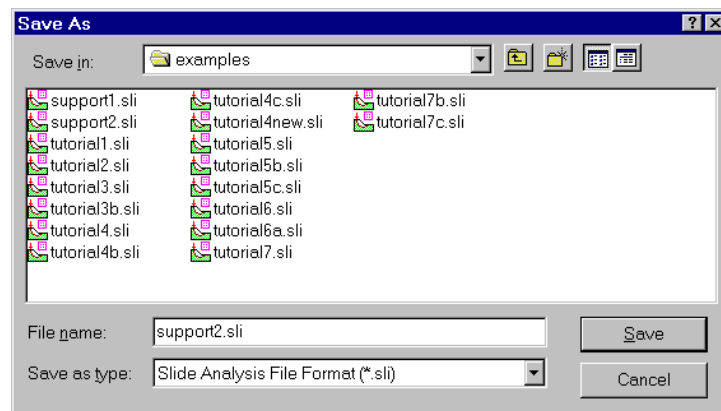

Use the Save As dialog to save the file with the name **support2.sli**, and then run the analysis.



Select: Analysis → Compute

When the analysis is completed, you are ready to view the results in INTERPRET.

Interpret



To view the results of the analysis:

Select: Analysis → Interpret

This will start the SLIDE INTERPRET program. You should see the following figure:

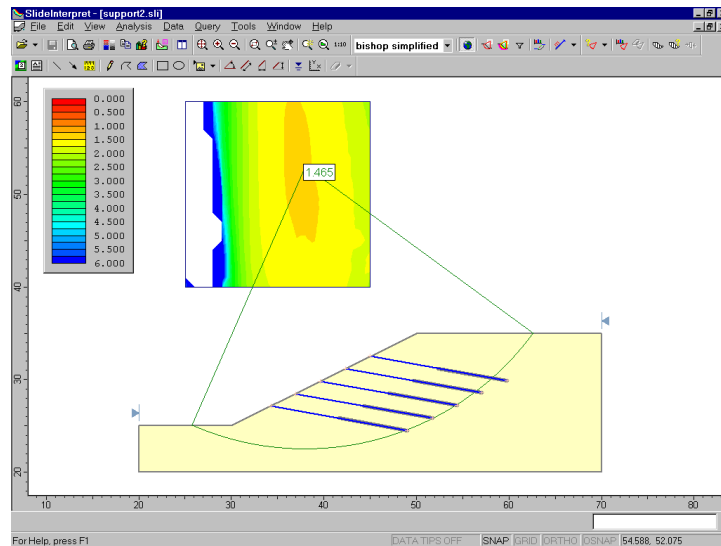

Figure 6-6: Results of analysis after adding tieback support.

The Global Minimum slip surface for a BISHOP analysis is displayed. The minimum safety factor is now 1.465, compared to 0.988 before adding the support.

Let's compare results with the un-supported slope. Since we saved the supported model with a different filename (**support2.sli**), the model with no support (**support1.sli**) should still be open in INTERPRET (if you closed this file, then open it again in INTERPRET).



1. Tile the views of the two files, so we can compare the results side by side.

Select: Window → Tile Vertically

2. Click the mouse in each view and select Zoom All (remember you can use the F2 function key as a shortcut to Zoom All.)
3. Right-click on the Legend in each view, and toggle off the display of the Legend. (Note: to display the Legend again, you will have to go to the View menu).

Your screen should look as follows, and we can compare results (select Bishop analysis in both views).

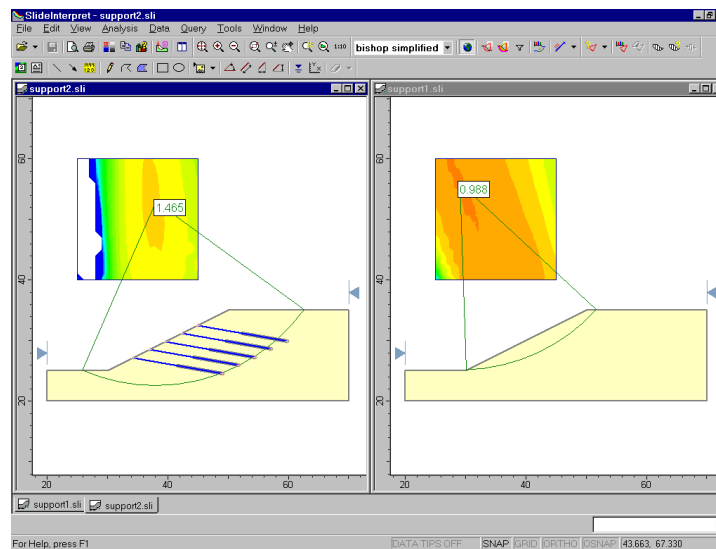

Figure 6-7: Global Minimum before and after adding support.

The effect of the support on the location of the Global Minimum surface can now be seen. The Global Minimum surface has been forced “outside” of the region reinforced by the support, and only intersects the ends of the top three tiebacks.

Now view the Minimum surfaces generated at each slip center grid point, for each file. In each view, select the Minimum Surfaces option from the toolbar or the Data menu.



Select: Data → Minimum Surfaces

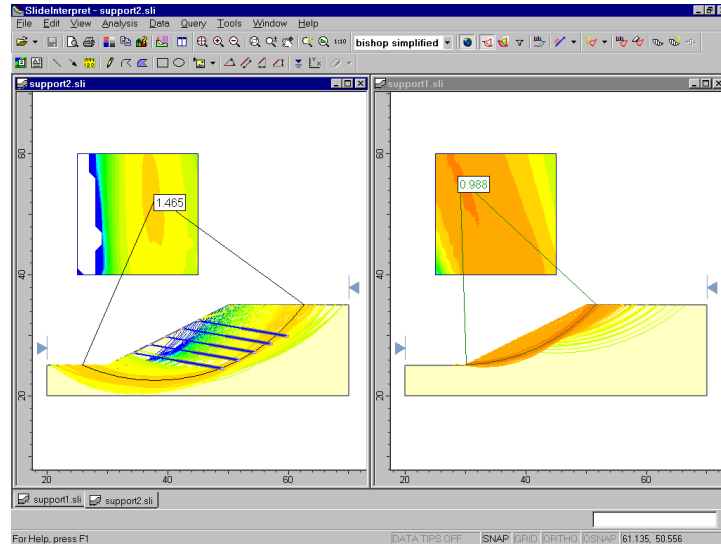

Figure 6-8: Minimum Surfaces displayed for both models.

The above figure demonstrates how the support has shifted the minimum slip surfaces over to the right, to a “safe” region of higher safety factor.

NOTE that for both models, exactly the same slip surfaces have been generated and analyzed, since we did not change the slip center grid, or any other search parameters. The minimum surfaces displayed on the unsupported slope in Figure 6-8, have been stabilized by the support, and no longer appear as minimum surfaces in the supported slope. (To see what happened to some of the formerly unstable surfaces, see the discussion of ACTIVE and PASSIVE support, at the end of this tutorial).

Now let's view All Surfaces generated for both models. In each view:



Select: Data → All Surfaces

For each view, select Filter Surfaces from the toolbar or Data menu. In the Filter Surfaces dialog, select the third option, and enter the number of surfaces = 50. Select OK.

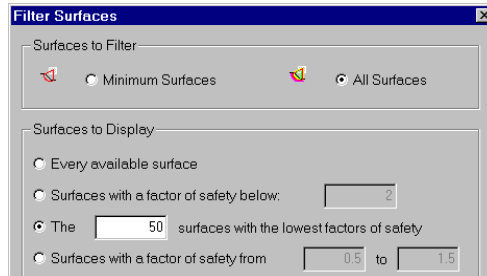

You are now viewing the 50 lowest safety factor circles, of ALL circles analyzed, for each model, as shown below.

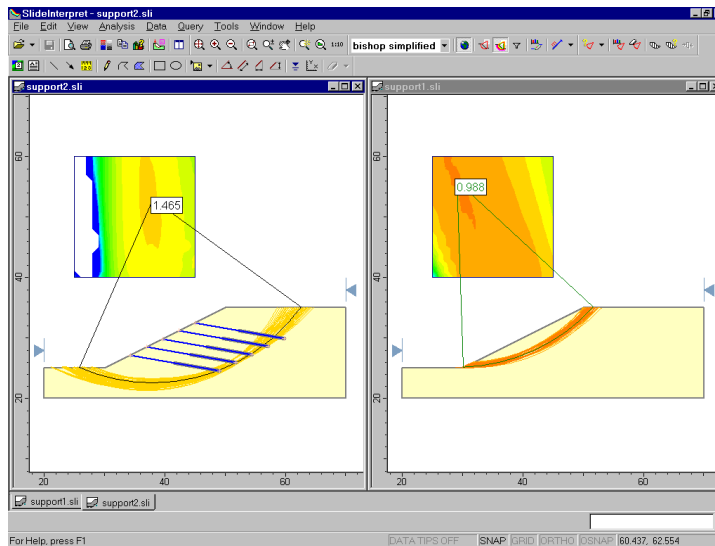

Figure 6-9: Fifty lowest safety factor circles displayed.

The Filter Surfaces dialog also allows the user to view slip surfaces for which no safety factor could be calculated. Try the following:

1. For the model WITH support, maximize the view and select Zoom All.
2. Select Filter Surfaces. Select the Display Surfaces With Error Code option, and select Error Code -107. Select OK.

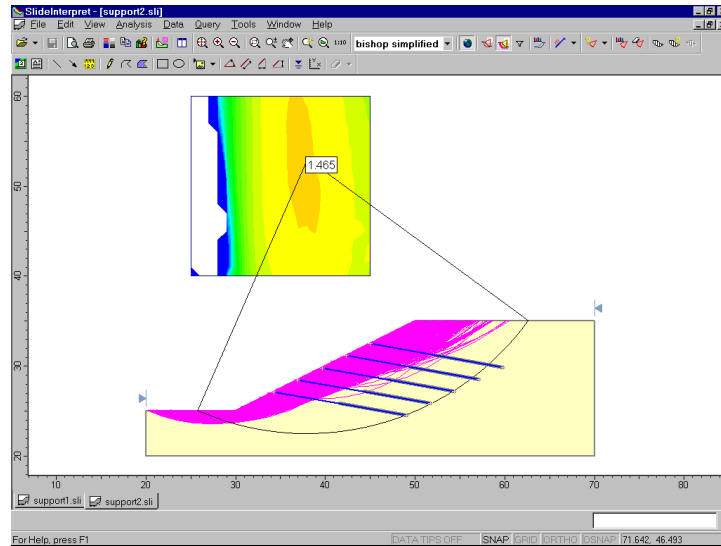

Figure 6-10: Surfaces with negative driving moment.

All surfaces with Error Code -107 (negative driving force or moment), are now displayed in purple on the model, as shown in the above figure. For these slip surfaces, the applied support loads on the slip surfaces, were sufficient to generate an overall negative driving moment (Bishop analysis). This would tend to move the sliding mass from left to right, rather than the expected right to left, and hence a valid safety factor cannot be calculated.

This situation can occur when the method of support Force Application = ACTIVE, as discussed below.

Select the Info Viewer option, where we can view a summary of the number of Valid and Invalid surfaces which were computed.



Select: Analysis → Info Viewer

At the bottom of the Info Viewer listing, notice the number of Valid and Invalid Surfaces, for each analysis method.

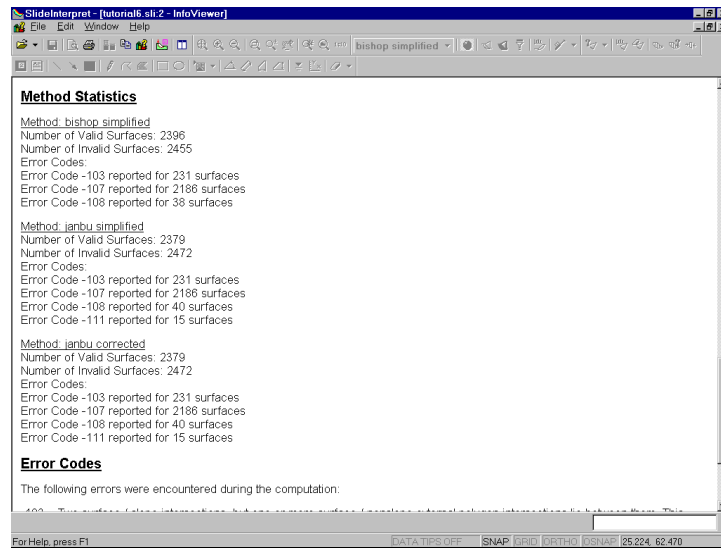

Figure 6-11: Info Viewer analysis summary.

For this model, over 2400 slip surfaces (ie. about 50% of all slip surfaces analyzed) resulted in Invalid slip surfaces. Most of these are due to Error Code –107 (negative driving moment). This is because the method of support Force Application = ACTIVE.

Remember that when we define the support properties, the method of Force Application can be specified as either ACTIVE or PASSIVE. In this case, we used the default method for Grouted Tieback support, which is ACTIVE.

- When the method of Force Application = ACTIVE, many surfaces, especially shallow slip surfaces near the ground surface, may be “stabilized” by a negative driving force or moment, and display Error Code –107. This is because ACTIVE support **decreases** the driving force in the factor of safety calculation.
- However, if the method of Force Application = PASSIVE, valid safety factors can be calculated for these surfaces. This is because PASSIVE support does NOT **decrease** the driving force, instead, it **increases** the resisting force in the factor of safety calculation.

As an additional exercise, when you have completed this tutorial:

1. Change the method of Force Application for the tiebacks, to PASSIVE, and re-run the analysis.
2. Look at the Info Viewer in INTERPRET. You will see that Error Code –107 no longer appears, and the total number of Invalid surfaces is much smaller (about 200). All surfaces which previously showed Error Code -107, now have valid calculated safety factors.

See the end of this tutorial, for more information about ACTIVE and PASSIVE support in SLIDE.

Close the Info Viewer view, by selecting the X in the upper right corner of the view.

Show Support Forces

The support force diagrams for all support elements, can be viewed with the Show Support Forces option.



Select: Data → Show Support Forces

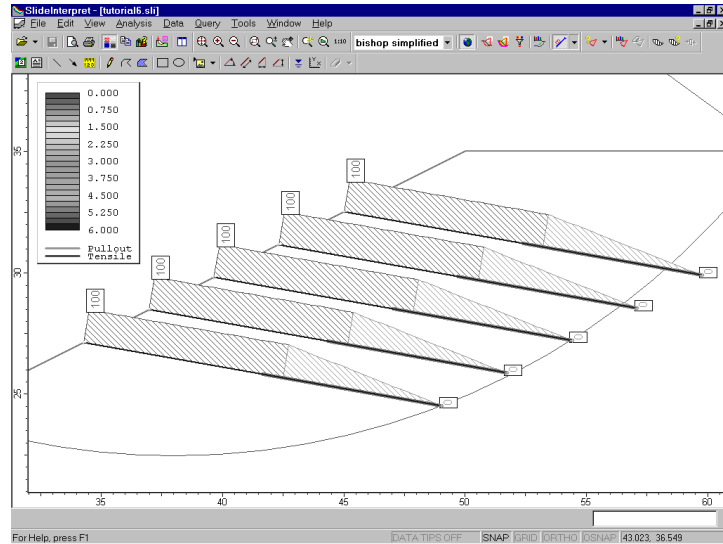
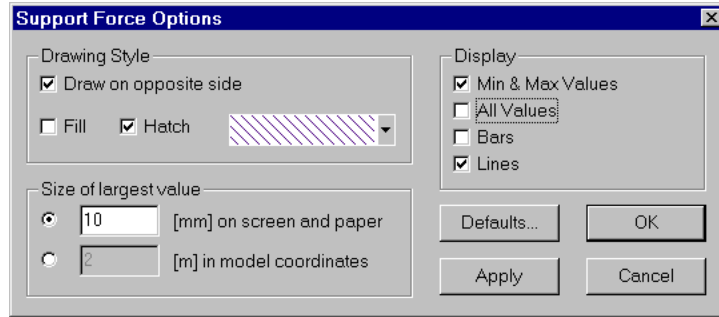

Figure 6-12: Display of support force diagrams.

To make your screen look similar to Figure 6-12:

1. Turn off All Surfaces, and zoom in to the support.
2. Select Support Force Options from the Data menu or the toolbar. The Support Force Options dialog allows you to configure the appearance of the support force display.
3. The following settings will display the support forces as shown in Figure 6-12. Select OK.



4. Re-display the Legend. Select View -> Legend Options -> Show Legend. Select OK.
5. When Support Forces are displayed, notice that the Legend indicates the failure mode(s) along the length of the support (red = tensile, green = pullout).

A support force diagram, represents the available support force, which can be mobilized by a given support element, at any point along the length of the support.

Support force diagrams are determined by evaluating each possible failure mode along the length of the support. For example, for a grouted tieback, the possible failure modes are:

1. Pullout
2. Tensile Failure (of the tieback tendon)
3. Stripping (ie. support remains embedded in slope).

The failure mode which provides the MINIMUM force, at each point along the length of the support, determines the Force Diagram.

The Force Diagram and the point of intersection of a slip surface with a support element, determine the force magnitude which is applied to the slip surface.

Overview of Support Implementation in SLIDE

The following is a general overview of the support implementation in SLIDE. For complete details, please see the SLIDE Help system.

Intersection with Slip Surface

First of all, in order for the support to have an effect on a given slip surface, the support must intersect the slip surface. If the support does NOT intersect a slip surface, then NO support force will be applied to the slip surface, and the support will have no effect on the safety factor of that slip surface.

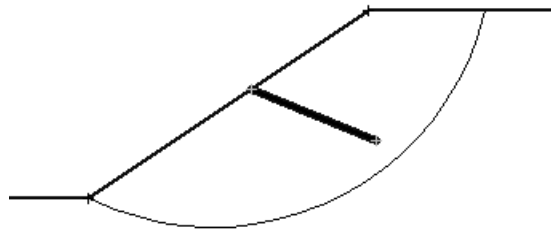

Figure 6-13a: Support does NOT intersect slip surface – NO effect on safety factor.

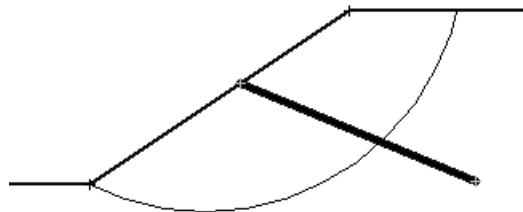

Figure 6-13b: Support intersects slip surface – support force will be applied.

Location of Applied Support Force

When support intersects a slip surface, a force is applied at the point of intersection of the slip surface with the support (ie. to the base of a single slice). The applied force is simply a line load, with units of FORCE per unit width of slope.

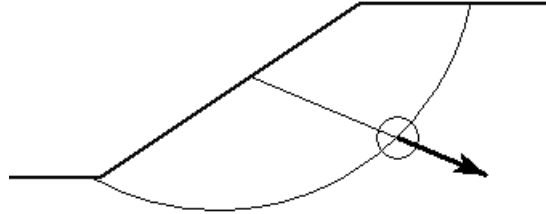

Figure 6-14: Support force is applied at the point of intersection with slip surface.

Orientation of Applied Support Force

The orientation of the applied support force, will depend on the type of support which is used.

- For End Anchored support, Grouted Tiebacks, and Soil Nails, the orientation of the applied force is assumed to be parallel to the direction of the support, as shown in Figure 6-14.
- For GeoTextiles or User Defined support, the support force can be applied tangent to the slip surface, parallel to the support, at an angle which bisects the tangent and parallel angles, or at any user defined angle.

Magnitude of Applied Support Force

The magnitude of the applied support force, will depend on the support properties entered in the Define Support Properties dialog. These are used to determine a Force Diagram for your support. A support Force Diagram simply represents the available force which the support can apply to the sliding mass, at any point along the length of a support element.

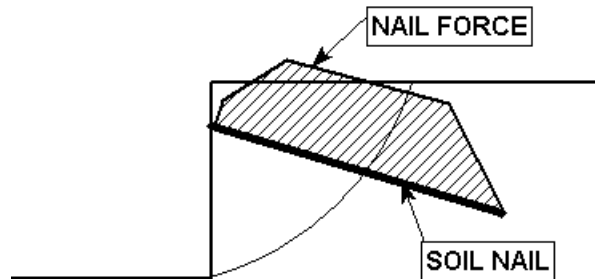

Figure 6-15: Soil Nail Force Diagram

The Force Diagram and the point of intersection of a slip surface with a support element, determine the force magnitude which is applied to the slip surface.

For detailed information on how the Force Diagram is determined for each support type, see the SLIDE Help system.

Active vs. Passive Support

For each *Support Type* in the Define Support Properties dialog, the user may choose the method of *Force Application* – *Active* or *Passive*. The significance of the *Force Application* method is as follows.

In general terms, the Factor of Safety is defined as the ratio of the forces resisting motion, to the driving forces. Driving forces include the mass of each slice accelerated through gravity, seismic forces, and water in a tension crack. Resisting forces arise from the cohesion and frictional strength of the slip surface.

Active Support is included in the SLIDE analysis as in Eqn.1.

$$F = \frac{\text{resisting force} + T_N \tan \phi}{\text{driving force} - T_S} \quad \text{Eqn.1}$$

where T_N is the normal component and T_S is the shear component of the force applied to the base of a slice, by the support.

Active Support is assumed to act in such a manner as to DECREASE the DRIVING FORCE in the Factor of Safety calculation. Grouted Tiebacks, tensioned cables or rockbolts, which exert a force on the sliding mass before any movement has taken place, could be considered as *Active* support.

Passive Support is included in the SLIDE analysis as in Eqn.2.

$$F = \frac{\text{resisting force} + T_N \tan \phi + T_S}{\text{driving force}} \quad \text{Eqn.2}$$

By this definition, *Passive* Support is assumed to INCREASE the RESISTING FORCE provided by shear restraint, in the Factor of Safety equation.

Soil nails or geo-textiles, which only develop a resisting force after some movement within the slope has taken place, could be considered as *Passive* support.

Since the exact sequence of loading and movement in a slope is never known in advance, the choice of *Active* or *Passive Force Application* is somewhat arbitrary. The user may decide which of the two methods is more appropriate for the slope and support system being analyzed.

In general, PASSIVE support will always give a LOWER factor of safety, than ACTIVE support (when a valid factor of safety can be calculated for ACTIVE support force application).

Groundwater Analysis Overview

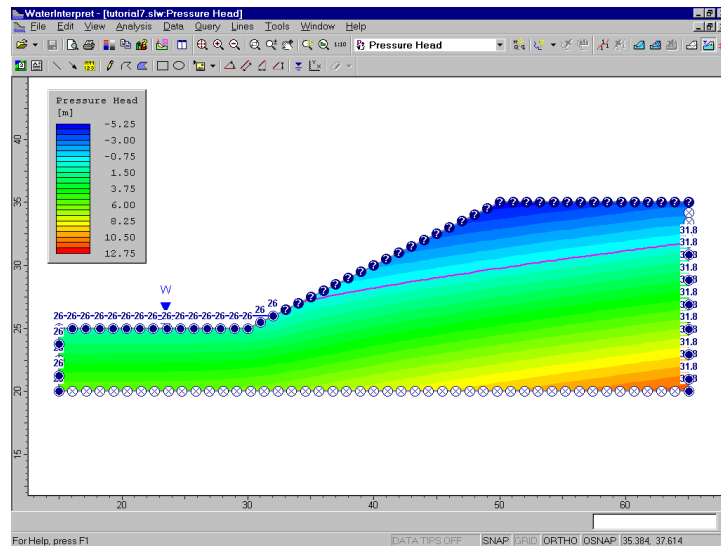

Introduction

Within the SLIDE program, SLIDE now has the capability to carry out a finite element based groundwater analysis, for saturated / unsaturated, steady state flow conditions.

The Groundwater Analysis in SLIDE allows the user to define and analyze a groundwater problem, using the same model as for the slope stability problem. The boundaries of the problem only need to be defined once, and will be used for both the groundwater analysis and the slope stability analysis.

After a groundwater analysis is performed, the results (pore pressures), can be automatically utilized by the slope stability analysis engine in SLIDE.

However, it is important to note:

- The groundwater analysis capability in SLIDE can be considered a completely self contained groundwater analysis program, and can be used entirely independently of the slope stability functionality of SLIDE.
- You may perform a groundwater analysis in SLIDE, without necessarily performing a slope stability analysis.
- Although the SLIDE groundwater analysis is geared towards the calculation of pore pressures for slope stability problems, it is not restricted to slope geometry configurations. The Groundwater modeling and analysis capabilities in SLIDE, can be used to analyze an arbitrary, 2-dimensional groundwater problem, for saturated / unsaturated, steady state flow conditions.

Groundwater Modeling

The groundwater modeling options in SLIDE, are all contained within the SLIDE MODEL program.

In order to enable groundwater modeling, it is first necessary to set the *Groundwater Method* in Project Settings to *Groundwater Analysis*. When you do this:

- an Analysis Mode option will be available in the toolbar, which allows you to select either *Slope Stability* analysis mode, or *Groundwater* analysis mode.
- When you are in *Groundwater* analysis mode, the menu and toolbar will present all of the necessary groundwater modeling options.

The following general procedure is required, in order to use the SLIDE program for a groundwater analysis.

Project Settings

In order to perform a groundwater analysis, the first thing that must be done, is to set the *Groundwater Method* in **Project Settings** to *Groundwater Analysis*.

1. Select **Project Settings** from the toolbar or the **Analysis** menu.
2. Select the *Groundwater* tab, and set the *Groundwater Method* = *Groundwater Analysis*.
3. You may configure the *Groundwater Analysis* parameters in **Project Settings** as necessary (ie. *Tolerance* or *Maximum Number of Iterations*)
4. Select *OK*.

The SLIDE toolbar will now display an Analysis Mode option, as described below.

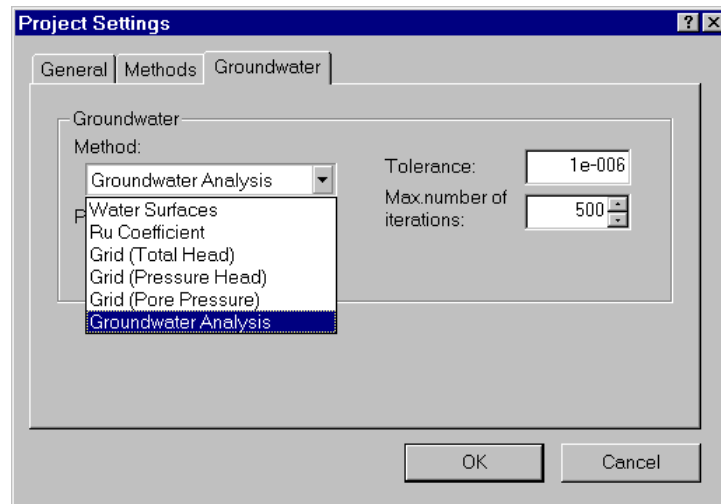

Figure 7-1: Enabling groundwater analysis with SLIDE.

Groundwater Analysis Mode

When you set the *Groundwater Method = Groundwater Analysis* in Project Settings, you will notice that a drop-down selection box will appear in the SLIDE toolbar. This option allows you to switch between two different analysis modes of the SLIDE MODEL program – *Slope Stability* or *Groundwater*.



- The *Slope Stability* analysis mode allows you to define the elements of your model which are relevant to the slope stability analysis.
- The *Groundwater* analysis mode allows you to define the elements of your model which are relevant to the groundwater analysis.

When you switch between *Slope Stability* analysis mode and *Groundwater* analysis mode, you will notice that the menus and toolbars are automatically changed.

Boundaries

The SAME boundaries are used in both the groundwater and slope stability analysis. However, the model boundaries can only be defined when the Analysis Mode = *Slope Stability*.

- You **MUST** create the model boundaries, when Analysis Mode = *Slope Stability*.
- You **CANNOT** create or edit the model boundaries, when Analysis Mode = *Groundwater*.

For details about defining boundaries in SLIDE, see the previous tutorials in this User's Guide, or the SLIDE Help system.

Meshing

The groundwater analysis in SLIDE is a finite element analysis, and therefore a finite element mesh is required in order to solve the problem.

To create the finite element mesh:

- the user can do this with a single mouse click, by selecting the **Discretize and Mesh** option. This will automatically create a graded finite element mesh within your model boundaries.
- If the mesh requires customization, several options are available in the **Mesh** menu, which allow the user to customize the mesh as necessary.

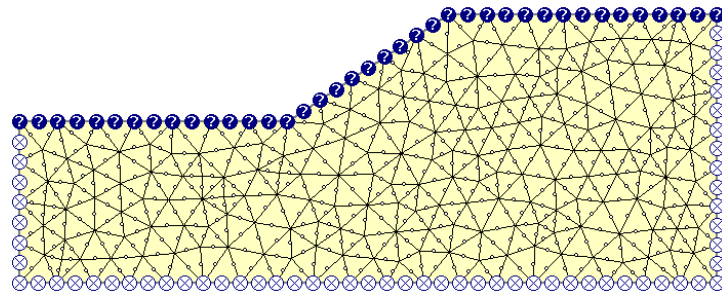

Figure 7-2: Finite element mesh for groundwater analysis.

Boundary Conditions

Once the finite element mesh is satisfactory, the user must then set up the boundary conditions which define the groundwater problem they wish to solve. This is done with the **Set Boundary Conditions** option, which allows the user to define all of the necessary pressure and flow boundary conditions along the model boundaries, or at any other node(s) of the mesh.

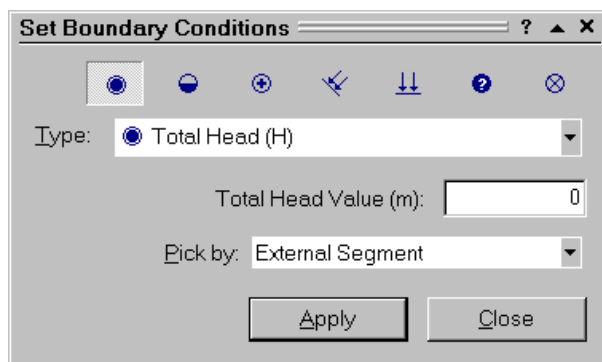

Figure 7-3: Dialog for assigning boundary conditions.

Hydraulic Properties

The permeability (hydraulic conductivity) characteristics of each material, are defined with the **Define Hydraulic Properties** option. You may define a saturated permeability for each material. In addition, various models are available for defining the unsaturated permeability, or the user may create a user-defined permeability function.

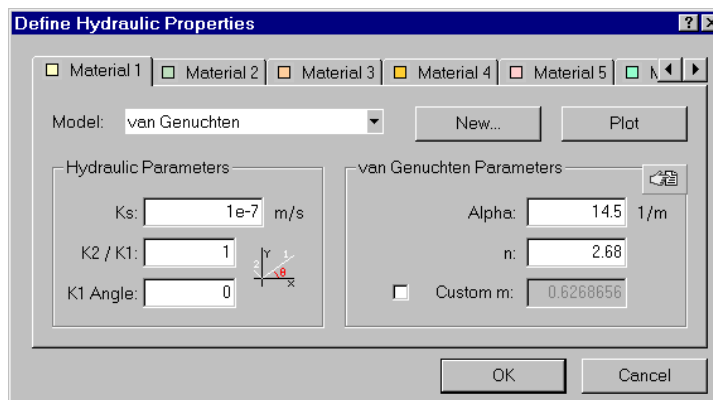

Figure 7-4: Dialog for defining hydraulic properties.

Groundwater Compute

When all of your groundwater boundary conditions and material properties have been defined, then you are ready to run the groundwater analysis.

The groundwater analysis engine in SLIDE is a separate program from the slope stability analysis engine. It allows you to run the groundwater analysis independently of the slope stability analysis. To run the analysis:

- select the **Compute (Groundwater)** option, from the Analysis menu or the toolbar. This will run the SLIDE Groundwater Analysis engine.



- You will see a Compute dialog while the analysis is running. When the analysis is finished, you will be returned to the SLIDE MODEL program.

After you have computed the groundwater analysis, you should view the results of the groundwater analysis, by selecting the **Interpret Groundwater** option (see below).

If the groundwater analysis results are satisfactory, then you can return to the SLIDE MODEL program, switch the Analysis Mode = *Slope Stability*, and proceed with your slope stability analysis.

When you select the slope stability **Compute** option, the slope stability analysis will automatically use the pore pressures calculated from the groundwater analysis.

Groundwater Interpret

The WATER INTERPRET program for viewing the results of a SLIDE groundwater analysis, is a separate program from the SLIDE INTERPRET program.

The WATER INTERPRET program allows you to view the results of the groundwater analysis independently of the slope stability analysis results.

To run the WATER INTERPRET program:

- select the **Interpret (Groundwater)** option, from the Analysis menu or the toolbar, after you have computed the groundwater analysis with the Compute (Groundwater) option.



After you perform a groundwater analysis with SLIDE, it is always a good idea to first use the WATER INTERPRET program, to check that the analysis results are reasonable. If not, then you should go back to the SLIDE MODEL program, and check that you have defined your model correctly.

A simple introduction to groundwater modeling and data interpretation using SLIDE, is found in the next tutorial.

Groundwater Tutorial

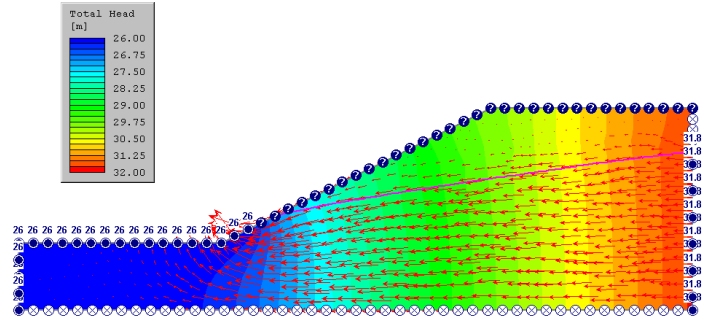

This tutorial will demonstrate a simple groundwater analysis using SLIDE.

We will begin with the same model used for Tutorial 5 (the Water Pressure Grid tutorial). However, rather than read in a Water Pressure Grid from a file, we will carry out a seepage analysis in order to determine the pore pressures within the slope.

We will then re-run the slope stability analysis, and compare the results with Tutorial 5.

MODEL FEATURES:

- homogeneous, single material slope
- total head boundary conditions

NOTE: the finished product of this tutorial can be found in the **tutorial7.sli** data file, which you should find in the **EXAMPLES** folder in your SLIDE installation folder.

Model

First, let's read in the TUTORIAL5.SLI file.



Select: File → Open

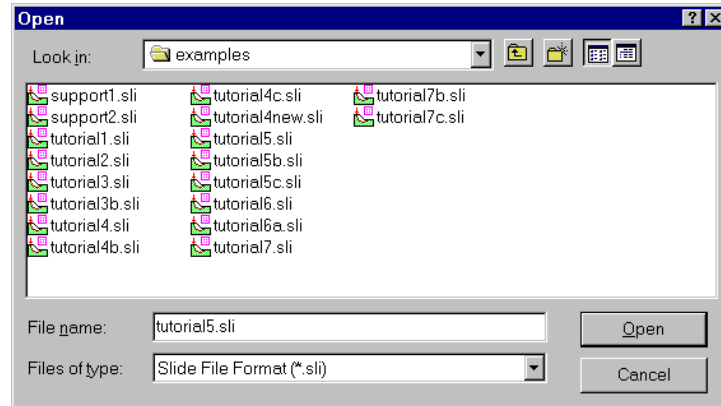

Open the TUTORIAL5.SLI file.

Project Settings

In order to perform a groundwater analysis with SLIDE, the FIRST thing you must always do, is to set the Groundwater Method = Groundwater Analysis, in Project Settings.



Select: Analysis → Project Settings

In the Project Settings dialog, select the Groundwater Tab, and set the Groundwater Method = Groundwater Analysis. Select OK.

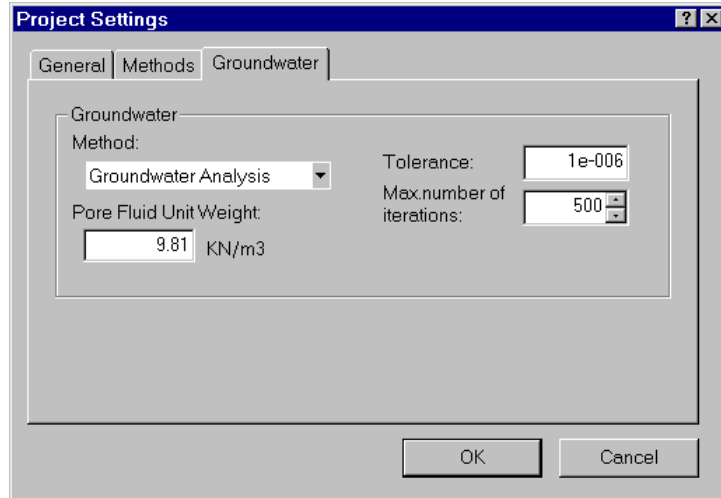

You will notice the following:

- the Water Pressure Grid (the grid of blue triangles) has disappeared from the model. Since we will be obtaining pore pressures from the Groundwater Analysis, the Water Pressure Grid will not be used, and has been automatically deleted.
- The Analysis Mode option now appears in the SLIDE toolbar. The Analysis Mode allows you to switch between Slope Stability Analysis Mode, and Groundwater Analysis Mode.

To begin with, we will use Slope Stability Analysis mode, since we have to do a bit of editing to the boundaries. (Boundary defining and editing can only be done in Slope Stability Analysis Mode).

After we edit the boundaries, we will switch to Groundwater Analysis Mode, so that we can define the hydraulic boundary conditions and properties for the groundwater problem.

Boundary Editing

Before we proceed with the groundwater modeling, we have to make one small modification to the external boundary.

To correctly define the boundary conditions for the groundwater problem, we need to add two vertices to the external boundary. Select the Add Vertices option from the toolbar.



Select: Boundaries → Edit → Add Vertices

Enter coordinates for the following two vertices:

```
Enter location for new vertex [esc=quit]: 32 26
Enter location for new vertex [esc=quit]: 65 31.8
Enter location for new vertex [esc=quit]: press
Escape or right-click and select Done
```

The two vertices you have added define the level of the water table (phreatic surface):

- at the slope face
- at the right edge of the model

These vertices will be necessary in order to correctly assign the total head boundary conditions. NOTE:

- You cannot see the two vertices you have just added, because they are behind the Water Table.
- Although the Water Table is not relevant to the groundwater analysis, we are leaving it on the model, because it defines the ponded water, which will be necessary when we re-run the slope stability analysis.

Groundwater Analysis Mode

We are now ready to define the groundwater problem. The groundwater modeling options in SLIDE, are only enabled when you set the Analysis Mode = Groundwater in the SLIDE toolbar. Select Groundwater analysis mode.



When the Analysis Mode = Groundwater, you will notice that the menus and toolbars are updated:

- The modeling options relevant to the Groundwater Analysis are now available
- The modeling options which are relevant to the slope stability analysis, are now hidden.

Also notice that the Search Grid (for the circular surface Grid Search), the Water Table, ponded water, and Slope Limits symbols, are not displayed, when you are in Groundwater Analysis Mode. In general:

- Modeling entities which are only applicable to the SLOPE STABILITY ANALYSIS are NOT displayed when ANALYSIS MODE = GROUNDWATER.
- Modeling entities which are only applicable to the GROUNDWATER ANALYSIS are NOT displayed when ANALYSIS MODE = SLOPE STABILITY.

It is important to note that the Water Table and ponded water (as defined for the slope stability analysis), is NOT relevant to the groundwater analysis. In this case, we have not deleted the Water Table from the model, because the ponded water (which is defined by the Water Table), DOES have an effect on the slope stability analysis, which we will be re-running, after the groundwater analysis.

Meshing

The groundwater analysis in SLIDE is a finite element analysis, and therefore a finite element mesh is required in order to solve the problem.

You can create the finite element mesh, with a single mouse click, by selecting the **Discretize and Mesh** option. In one step, this will automatically:

1. Discretize the model boundaries (the discretization of the boundaries forms the framework of the finite element mesh)
2. Generate a graded finite element mesh within the model boundaries.



Select: Mesh → Discretize and Mesh

Your model should appear as follows.

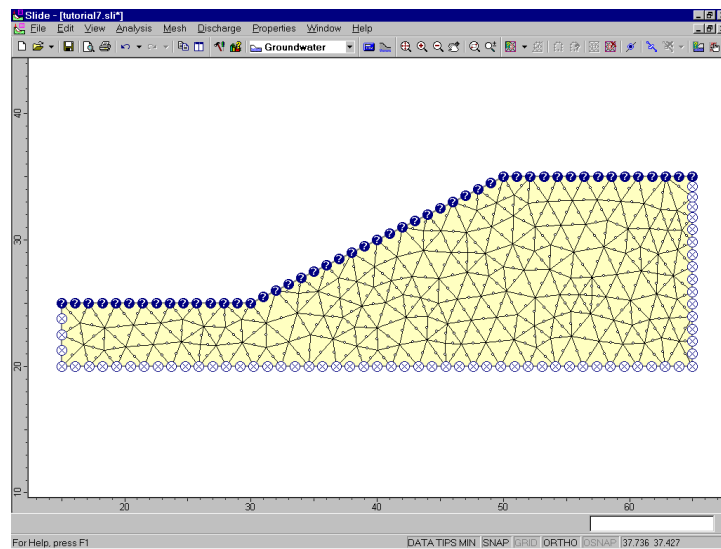

Figure 8-1: Finite element mesh.

NOTE:

- The mesh is generated based on the Mesh Setup parameters specified in the Mesh Setup dialog (ie. 6 Noded Triangular elements and Approximate Number of Elements = 400).
- For this simple model, the default mesh generated by the Discretize and Mesh option, is adequate.
- However, note that SLIDE allows total user control over the generation and customization of the mesh. If the mesh requires customization, many different options are available in the **Mesh** menu, which allow the user to customize the mesh as necessary.
- Experimenting with the meshing options is beyond the scope of this tutorial. The user is encouraged to experiment with the mesh options, after completing this tutorial. For details about the use of the mesh options, refer to the SLIDE Help system.

Boundary Conditions

After the finite element mesh has been generated, the user must then define the boundary conditions which define the groundwater problem they wish to solve.

This is done with the **Set Boundary Conditions** option, which allows the user to define all of the necessary pressure and flow boundary conditions along the model boundaries, or at any other node(s) of the mesh.

Notice that by default, when the mesh is generated:

- the slope surface is given an Unknown boundary condition ($P=0$ or $Q=0$)
- the bottom and side edges of the external boundary, are given the Zero Nodal Flow boundary condition.

We will have to specify the boundary conditions as follows.



Select: Mesh → Set Boundary Conditions

You will see the Set Boundary Conditions dialog.

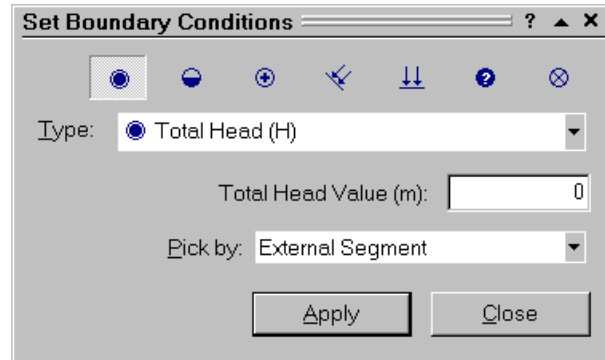

We will set TOTAL HEAD boundary conditions as follows:

1. First select Zoom All (you can use the F2 function key), to make sure the model is fully zoomed in the view.
2. Now, make sure the Total Head boundary condition option is selected in the Set Boundary Conditions dialog, as shown above.
3. In the dialog, enter a Total Head Value = 26 meters. Also make sure the Pick by: External Segment option is selected.
4. Now you must select the desired boundary segments, by clicking on them with the mouse.
5. Click on the THREE segments of the external boundary indicated in Figure 8-2. (ie. the left edge of the external boundary, and the two segments at the toe of the slope)

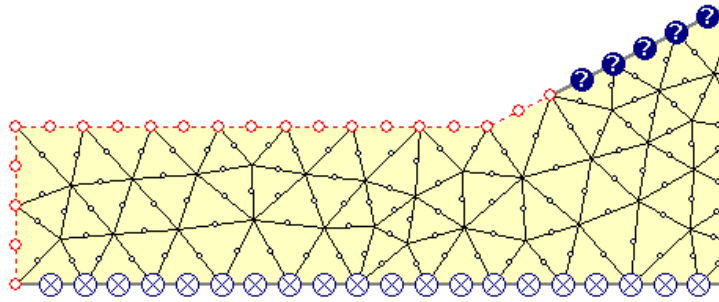

Figure 8-2: Assigning boundary conditions (selected segments).

6. When the segments are selected, right-click the mouse and select Assign. A boundary condition of Total Head = 26 meters is now assigned to these line segments.
7. Now enter a Total Head Value = 31.8 meters in the dialog. Select the lower right segment of the external boundary. Right-click and select Assign.
8. The boundary conditions should appear as follows.

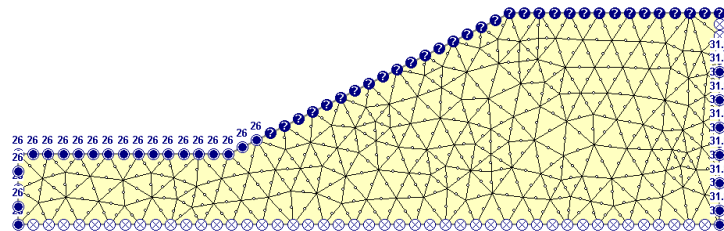

Figure 8-3: Boundary conditions assigned.

The Total Head boundary conditions represent the elevation of the phreatic surface (ponded water) at the left of the model (26 m), and the elevation of the phreatic surface at the right edge of the model (31.8 m).

Remember the two extra vertices we added to the model. It is now apparent that these were necessary in order to assign the total head boundary conditions to the correct segments of the external boundary.

Select Close in the Set Boundary Conditions dialog.

Hydraulic Properties

The last thing we have to do to complete the groundwater model, is define the hydraulic properties (permeability) of the slope material.



Select: Properties → Define Hydraulic Properties

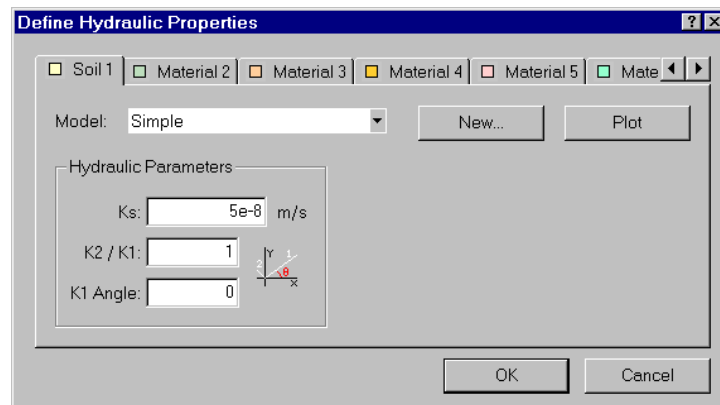

In the Define Hydraulic Properties dialog, enter a saturated permeability $K_s = 5e-8$. Select OK.

NOTE: the model used for this tutorial, and the Water Pressure Grid tutorial, is based on a model from the 1989 ACADS soil slope stability programs review. (Giam, P.S.K. & I.B. Donald 1989, Example problems for testing soil slope stability programs, Civil Engineering Research Report No. 8 / 1989, Monash University, Australia). The value of K_s comes from this reference.

ALSO NOTE: Since we are dealing with a single material model, and since you entered properties with the first (default) tab selected, you do not have to Assign these properties to the model. SLIDE automatically assigns the default properties (ie. the properties of the first material in the Define Material Properties dialog) for you.

We are now finished with the groundwater modeling, and can proceed to run the groundwater analysis.

Compute (groundwater)

Before you analyze your model, save it as a file called GW1.sli. (SLIDE model files have a .SLI filename extension).

Select: File → Save As

Use the Save As dialog to save the file. You are now ready to run the analysis.



Select: Analysis → Compute (groundwater)

The GROUNDWATER COMPUTE engine will proceed in running the finite element groundwater analysis. This should only take a few seconds. When completed, you are ready to view the results in the WATER INTERPRET program. NOTE:

- When you are doing a groundwater analysis with SLIDE, when you save the file, TWO files are actually saved: an .SLI file which contains the slope stability modeling information, and an .SLW file, which contains the groundwater modeling information.
- Similarly, when you COMPUTE the groundwater analysis, results are stored in a .W01 file. When you COMPUTE the slope stability analysis, results are stored in a .S01 file.

Interpret (groundwater)

We can now view the results of the groundwater analysis. (Remember that the Groundwater Interpret program in SLIDE is a separate program from the Slope Stability Interpret program).



Select: Analysis → Interpret (groundwater)

Your screen should appear as follows.

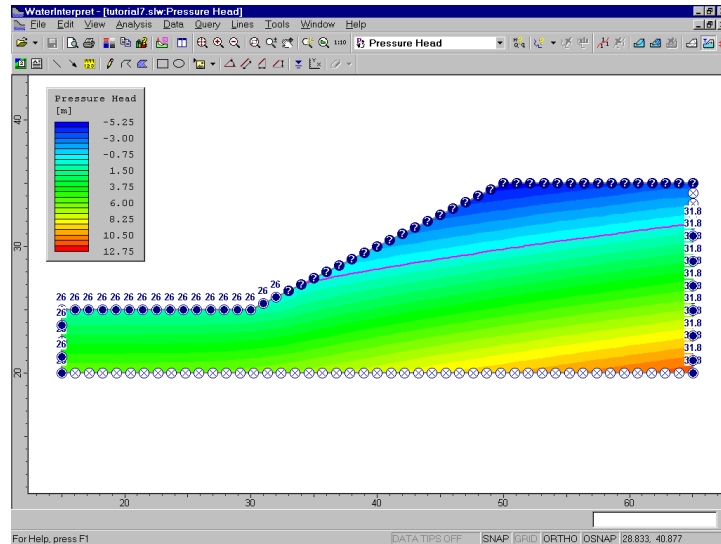

Figure 8-4: Pressure Head contours.

By default, you will see contours of Pressure Head on the model. The Legend in the upper left corner of the view, indicates the values of the contours.

The contour display can be customized with the Contour Options dialog, which is available in the View menu, or the right-click menu. This is left as an optional exercise for the user to explore, after completing this tutorial.

Water Table

You will notice on the plot, a pink line which is displayed on the model. This line highlights the location of the Pressure Head = 0 contour boundary.

By definition, a Water Table is defined by the location of the Pressure Head = 0 contour boundary. Therefore, for a slope model such as this, this line represents the position of the Water Table (phreatic surface) determined from the finite element analysis.

The display of the Water Table can be turned on or off in the Display Options dialog.

As an optional exercise, you can compare:

- the Water Table determined from the groundwater analysis (in this tutorial)
- with the Water Table which we entered in Tutorial 5, for the slope stability analysis.

You will see that the location of the Water Table is very similar in both models.

Also notice that the contours of Pressure Head, above the Water Table, have negative values. The negative pressure head calculated above the water table, is commonly referred to as the “matric suction” in the unsaturated zone. This is discussed later in the tutorial.

To view contours of other data (Total Head, Pressure, or Discharge Velocity), simply use the mouse to select from the drop-down list in the toolbar.

Select Total Head contours from the drop-down list.

Flow Vectors



Right click the mouse and select Display Options. Toggle ON the Flow Vectors option. Also, toggle OFF the Boundary Conditions options. Select Done. (NOTE: the Flow Vectors, and other Display Options, can also be toggled on or off with shortcut buttons in the toolbar.)

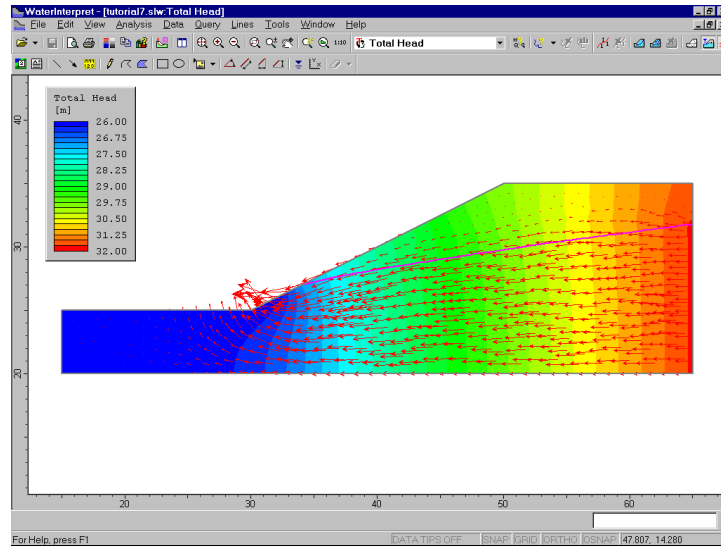

Figure 8-5: Total Head contours and flow vectors.

As expected, the direction of the flow vectors corresponds to decreasing values of the total head contours.

NOTE: the relative magnitude of the flow vectors (as displayed on the screen), corresponds to the magnitude of the flow velocity. Select Total Discharge Velocity contours (from the toolbar list), and verify this. The magnitude of the flow vectors, can be scaled in the Display Options dialog. This is left as an optional exercise.



Now turn off the flow vectors by re-selecting the flow vectors option from the toolbar.

Flow Lines

Select Total Head contours again.

We can also add Flow Lines to the plot. Flow lines can be added individually, with the Add Flow Line option. Or multiple flow lines can be automatically generated with the Add Multiple Flow Lines option.



Select: Lines → Add Multiple Flow Lines

1. First, make sure the Snap option is enabled in the Status Bar. If not, then click on the Snap option in the Status Bar (or you can right click the mouse and enable Snap from the popup menu).
2. Click the mouse on the UPPER RIGHT CORNER of the external boundary.
3. Click the mouse on the LOWER RIGHT CORNER of the external boundary.
4. Right click and select Done.
5. You will then see a dialog. Enter a value of 8 and select OK.

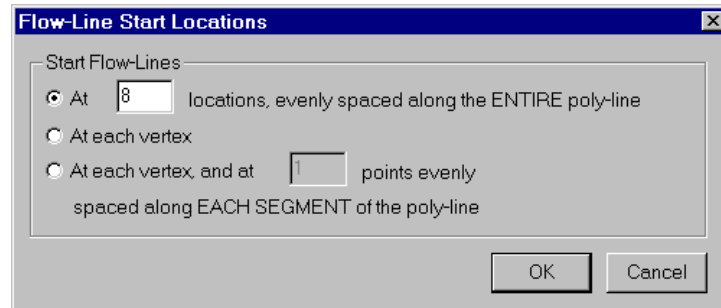

The generation of the flow lines may take a few seconds. Your screen should look as follows.

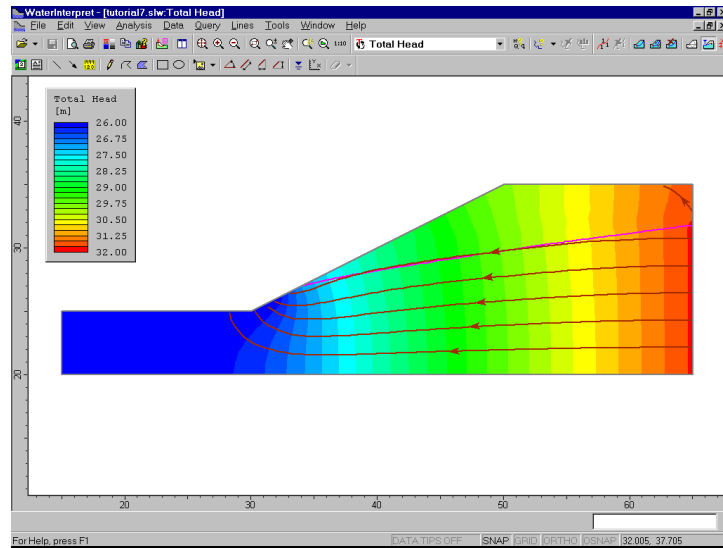

Figure 8-6: Total Head contours and flow lines.

Notice that the flow lines are perpendicular to the Total Head contours. (Note: only 6 flow lines are displayed, although we entered a value of 8, because the first and last flow lines are exactly on the boundary, and are not displayed.)



Now delete the flow lines (select Delete Flow Lines from the toolbar, right click and select Delete All, and select Yes in the dialog which appears).

Iso-Lines

An iso-line is a line of constant contour value, displayed on a contour plot.

As we discussed earlier, the pink line which is displayed on the model, represents the water table determined by the groundwater analysis. By definition, the water table represents an iso-line of zero pressure head. Let's verify that the displayed Water Table does in fact represent a line of zero pressure ($P = 0$ iso-line), by adding an iso-line to the plot.



Select Pressure Head contours.

Select: Lines → Add Iso Line

Click the mouse on the Water Table line. You will then see the Add Iso-Line dialog.

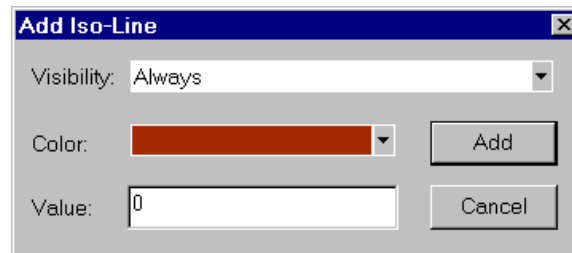

The dialog will display the exact value (Pressure Head) of the location at which you clicked. It will probably not be exactly zero, so enter zero in the dialog, and select the Add button.

An Iso-Line of zero pressure head, will be added to the model. It overlaps the displayed Water Table exactly, verifying that the water table is the $P = 0$ line.

Queries

Another useful feature of the WATER INTERPRET program, is the ability to create a Query.

In the WATER INTERPRET program, a Query allows the user to add a line or polyline, anywhere on the model contours. The Query can then be used to graph values of the contoured data along the Query line or polyline.

Let's demonstrate this now. We will create a query which consists of a single vertical line segment, from the vertex at the crest of the slope, to the bottom of the external boundary.



Select: Query → Add Material Query

1. The Snap option should still be enabled. Click the mouse on the vertex at the crest of the slope, at coordinates (50 , 35).
2. Enter the coordinates (50 , 20) in the prompt line, as the second point (or if you have the Ortho Snap option enabled, you can enter this graphically).
3. Right click and select Done, or press Enter. You will see the following dialog.

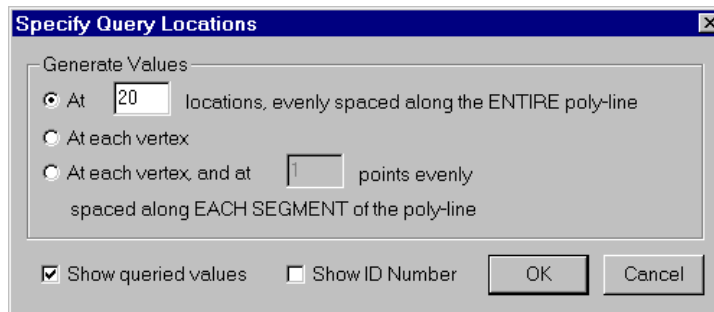

4. Enter a value of 20 in the edit box. Select OK.

5. The query will be created, as you will see by the vertical line segment, and the display of interpolated values at the 20 points along the line segment.
6. Zoom in to the query, so that you can read the values.
7. Now we can graph this data with the Graph Material Queries option (in the Query menu or the toolbar).
8. A shortcut to graph data for a single query, is to right click the mouse ON the Query line. Do this now, and select Graph Data from the popup menu. A graph will be immediately generated, as shown in Figure 8-7.

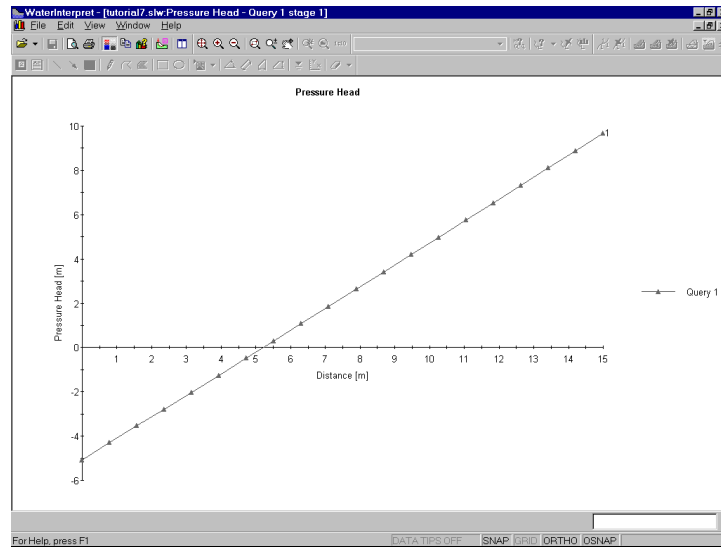

Figure 8-7: Query of Pressure Head data.

The Query we have created, gives us the pressure head along a vertical line from the crest of the slope to the bottom of the external boundary. The data is obtained by interpolation from the pressure head contours.

NOTE that although we have only used a single line segment to define this Query, in general, a Query can be an arbitrary polyline, with any number of segments, added anywhere within the external boundary.

Data Tips Query

Finally, we will demonstrate one more querying feature, the Data Tips Query option, which allows you to graphically obtain interpolated values at any point on the data contours.

1. First, close the graph of Pressure Head which we created (select the X in the corner of the view).
2. Click on the Data Tips box on the status bar (at the bottom of the application window), until the Data Tips Query option is enabled.



3. Now hover the mouse over the contours on the model. As you move the mouse over the contours, the exact interpolated contour value and x-y location, is displayed in a popup data tip.
4. This is a convenient, interactive and graphical way of examining contour values at any point on the model.

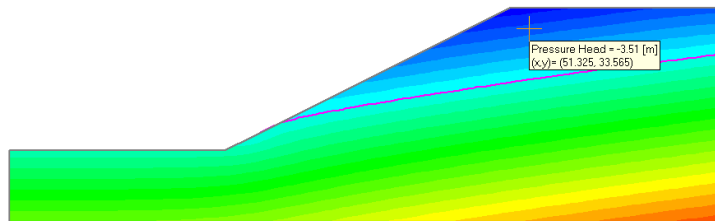

Figure 8-8: Data Tips Query option.

For example, in the above figure, the Data Tip Query is displaying the negative pressure head (suction) in the unsaturated zone above the water table.

Note: in the above figure, we have deleted the flowlines, and the vertical query line segment.

- Flowlines can be deleted with the Delete Flow Lines option (toolbar or Lines menu).
- Queries can be deleted with the Delete Material Query option (toolbar or Query menu).
- A shortcut to delete individual flow lines or queries, is to right click on the entity, and select Delete from the popup menu.

That wraps up our demonstration of the WATER INTERPRET program.

Now, let's get back to the slope stability analysis, so that we can run the analysis using the pore pressures generated by the groundwater analysis.



Select: Analysis → Modeler

You should be returned to the SLIDE MODEL program.

Model

In the SLIDE MODEL program, change the Analysis Mode from Groundwater to Slope Stability, by selecting from the toolbar.



Notice that the modeling entities which are applicable to the slope stability analysis, are once again displayed (ie. Search Grid, ponded water, Slope Limits). The modeling entities which are applicable to the groundwater analysis (eg. mesh and boundary conditions), are now hidden.

Compute



Now let's run the slope stability analysis.

Select: Analysis → Compute

You will be prompted to save the file. Select Yes, and the analysis will be run.

It is important to note the following, when you are performing both a groundwater analysis, and a slope stability analysis with SLIDE:

- After you have carried out the groundwater analysis, the slope stability analysis will automatically use the pore pressures calculated by the groundwater analysis.

You may still define a Water Table for such models (for example, to define ponded water, as we have done here). However, the Water Table IS NOT USED for pore pressure calculations, when the Groundwater Method = Groundwater Analysis).

Interpret

To view the results of the analysis:



Select: Analysis → Interpret

This will start the SLIDE INTERPRET program. You should see the following figure:

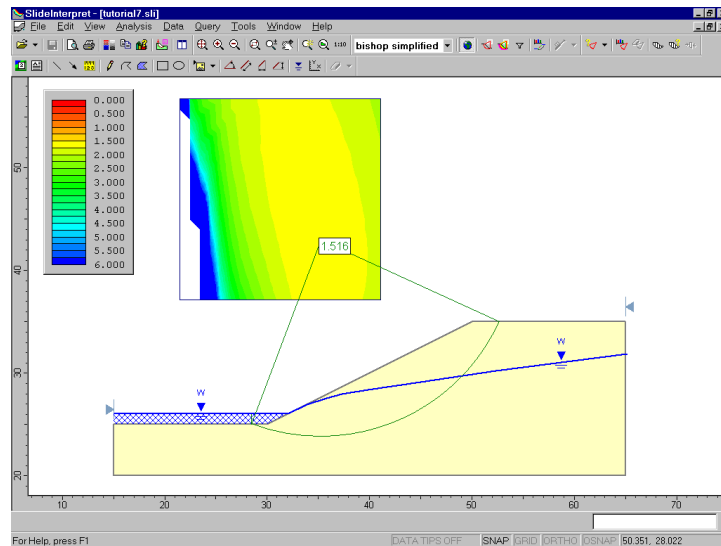

Figure 8-9: Slope stability analysis using pore pressures from groundwater analysis.

Now let's compare the results with the Tutorial 5 results.



Select: File → Open

Open the file tutorial5.sli. NOTE: you may need to compute this file, if you have not previously done so. If you see a message dialog, follow the instructions so that the slope stability analysis for the tutorial5.sli file is computed.



Now, in the SLIDE INTEPRET program, tile the two views, of the tutorial5.sli file, and the GW1.sli file.

Select: Window → Tile Vertically

Select Zoom All in each view, and hide the legend in each view. You should see the following.

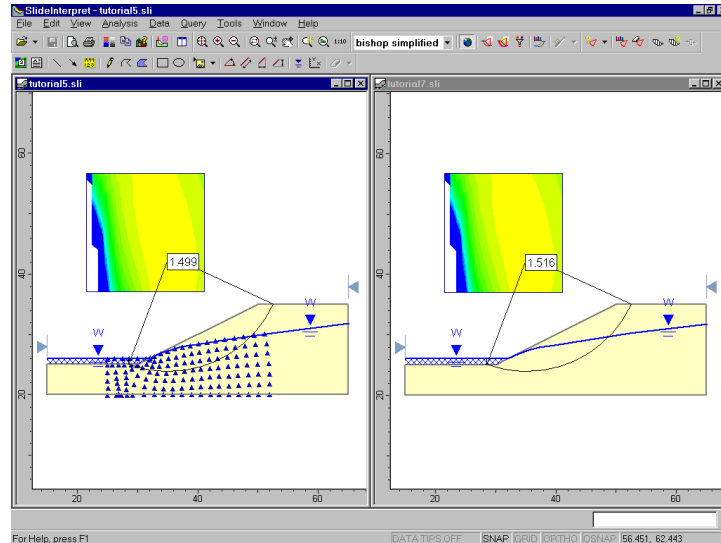

Figure 8-10: Tutorial 5 comparison with Tutorial 7 (safety factor).

Finally, we can compare results. As you can see, the Global Minimum safety factor, for the Bishop analysis method, is nearly the same, for each file (Tutorial5 = 1.499 and Tutorial 7 = 1.516)

The small difference can be easily accounted for, by the fact that in Tutorial 5, the pore pressures were derived from a water pressure grid file (which was originally digitized from a flow net). In Tutorial 7, the pore pressures were determined from the finite element groundwater analysis.

NOTE: we should check that the Global Minimum surfaces, in each file, are actually the SAME surface. We can do this easily as follows:

1. In each view, select the Data Tips Min (or Max) option from the status bar.
2. Now hover the cursor over the slip center of the Global Minimum surface, in each view. Compare the center coordinates, and radius displayed in the popup data tip.
3. You should find that the slip circles are in fact exactly the same surface.

This is an important tip to remember: when you are comparing different files, or different analysis methods – you cannot assume that the critical slip surfaces are the same surface. If they appear to be the same surface, you should always check the actual slip surface coordinates, if you plan on making detailed comparisons of analysis results between different files, etc.

Now let's compare the pore pressures along the Global Minimum slip surface for each file. This way we can directly compare the pore pressures calculated from the pore pressure grid (Tutorial 5) and the groundwater analysis (Tutorial 7).

A quick shortcut for graphing data for a slip surface, is to right click on the slip surface (NOTE: you can click on the surface, or on the radial lines joining the slip center to the endpoints of the slip surface).

In each view:

1. Right click on the Global Minimum, and select Add Query and Graph from the popup menu.
2. In the Graph Slice Data dialog, select Pore Pressure from the Primary Data list, and select the Create Plot button.

- Now minimize the model views of each file, and select the Tile Vertically option. You should see the following graphs.

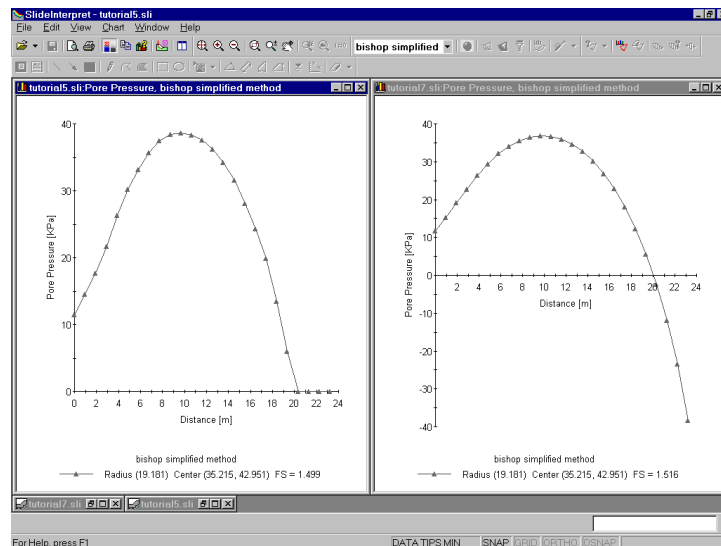

Figure 8-11: Tutorial 5 comparison with Tutorial 7 (pore pressure).

NOTE:

- For the water pressure grid file (Tutorial 5), pore pressures above the water table are set to zero.
- However, for the groundwater analysis file (Tutorial 7) **NEGATIVE** pore pressures are calculated, above the water table. This represents the **MATRIC SUCTION** pressures, calculated in the unsaturated zone above the water table.

(The influence of **MATRIC SUCTION** on the safety factor, is discussed in the last part of this tutorial).

To better compare the positive pore pressures, calculated below the water table, do the following:

1. Right click on the pore pressure graph, for the groundwater analysis file, and select Chart Properties from the popup menu.
2. Enter a Minimum Vertical Axis value = 0. Select OK.

Your view should now appear as follows:

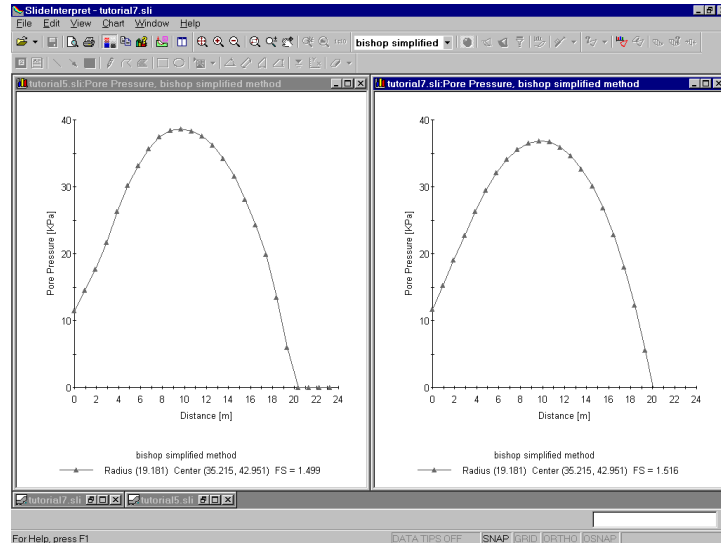

Figure 8-12: Tutorial 5 comparison with Tutorial 7 (pore pressure).

You can now see that the (positive) pore pressures calculated for the Global Minimum slip surface, for the two files, are very nearly the same.

The slight differences in the two graphs are accounted for by the different methods used to determine the pore pressure distribution within the slope.

- For the water pressure grid file, pore pressures were interpolated from the grid values.
- For the groundwater analysis file, pore pressures are interpolated from the pressure contours and the finite element mesh.

Unsaturated Shear Strength

To conclude this tutorial, we will demonstrate one more feature of SLIDE, which is available when a groundwater analysis has been performed. That is, the contribution of matric suction to the stability of a slope, by specifying an unsaturated shear strength angle.

As shown in Figure 8-11, the SLIDE groundwater analysis can result in NEGATIVE pore pressures, in the unsaturated zone above the water table. These negative pressures are actually the matric suction pressures in the unsaturated zone.

It is known that matric suction can contribute to the shear strength of a slope. By specifying an Unsaturated Shear Strength Angle for a material, the shear strength of the material in the unsaturated zone, will be INCREASED by the amount:

$$\psi \tan \phi^b$$

where: ψ = matric suction (POSITIVE value), and ϕ^b = unsaturated shear strength angle. (NOTE: by convention, the term matric "suction" implies the POSITIVE, or absolute value of the negative pore pressures calculated in the unsaturated zone).

To demonstrate this, try the following:



1. Return to the SLIDE MODEL program.
2. Select the groundwater analysis file (GW1.sli).
3. Select Define Material Properties. Notice that, for a groundwater analysis file in SLIDE, you may specify an Unsaturated Shear Strength Angle.

4. By default, the Unsaturated Shear Strength Angle = 0. This means that matric suction in the unsaturated zone, WILL NOT have any effect on the shear strength or safety factor.
5. However, if you enter a non-zero value for Unsaturated Shear Strength, then slip surfaces which pass through a material in the unsaturated zone, will have INCREASED shear strength, and safety factor.
6. For example, enter an Unsaturated Shear Strength Angle = 15 degrees.
7. Now re-run the slope stability analysis.
8. Examine the Global Minimum slip surface. It should now have a safety factor = 1.557 (Bishop analysis).
9. Specifying an Unsaturated Shear Strength Angle, has increased the Global Minimum safety factor.

The Unsaturated Shear Strength Angle is usually not a well known quantity. To obtain an appreciation of its importance, a parametric study can be carried out, in which the Unsaturated Shear Strength angle is varied between 0 and the Friction Angle of the material.

Unsaturated shear strength can, in some cases, be a critical factor in a slope stability analysis. It has been observed, in some cases, that slopes which are near critical equilibrium (safety factor just over 1), would not be stable without including the effect of matric suction on the shear strength.

That concludes this introduction to groundwater analysis using SLIDE. You can now close down all programs (SLIDE MODEL, SLIDE INTERPRET and WATER INTERPRET).

More Groundwater Examples

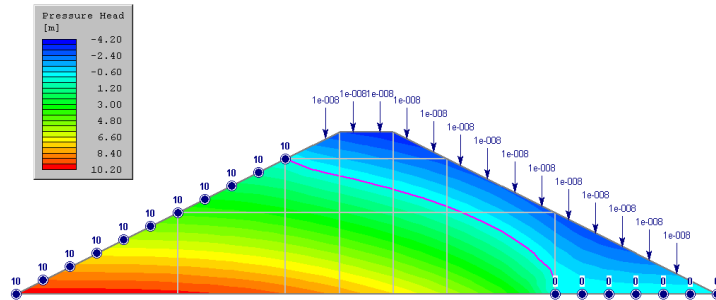

Additional examples of groundwater modeling and analysis using SLIDE, can be found in the SLIDE Groundwater Verification Manual.

The SLIDE Groundwater Verification Manual is available as a PDF document, in your SLIDE installation folder. It is also accessible through the Windows Start menu (select Start > Programs > Rocscience > Slide > Manuals).

The files used for the verification examples, can be found in the VERIFICATION sub-folder, in the EXAMPLES folder in your SLIDE installation folder.

These examples demonstrate more advanced features of the SLIDE groundwater analysis, including material permeability functions, infiltration boundary conditions, mapped meshing, and other features.

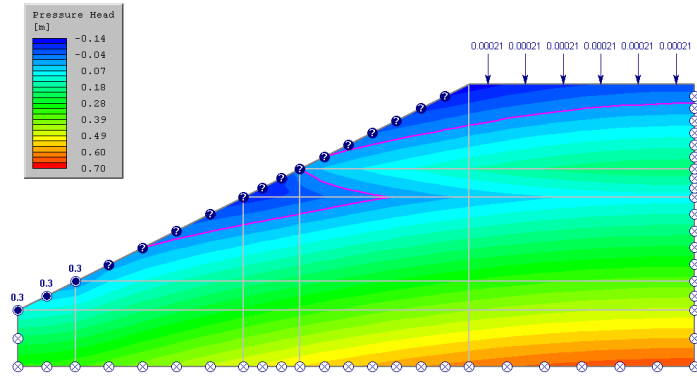

Figure 9-1: Two material model, with different permeabilities.